Table of Contents

Dedication 1
Company Timeline 2
General Information 4
Table of Contents 5
Slide & Drive Trunk Duct & Fittings 6
Snap Lock Trunk Duct & Fittings 8
Trunk Duct Accessories 11
Plenums & Return Air Products 13
Slide & Drive Cold Air Boots & Kits 16
Snap Lock Cold Air Boots & Kits 18
Wallstack & Fittings 22
Pipe, Elbows & Accessories 24
Tees 30
Round Takeoffs & Collars 32
Register Boots 37
Adhesive Takeoffs 38
Pans & Register Boxes 40
Oval Pipe & Fittings 43
Venting & Roof Products 49
Aluminum 52
24ga Black Pipe, Elbows & Fittings 54
Stove & Fireplace Accessories 59
Stoveboards 62
Flexible Duct 63
Miscellaneous Products and Accessories 65
Insulated Boxes 67
24ga Stainless Steel Pipe & Fittings 70
Galvanized Spiral Pipe & Accessories 72
Galvanized Warm Air System 74
Flue Pipe System 76
Black Pipe System 77
Trunk Duct Style Comparison 78
Product Number Index 79
Product Name Index 82

Slide & Drive Trunk Duct & Fittings

125SD
Slide & Drive Trunk Duct

All 6” and 12” depth trunk duct are as ordered and unboxed

All 30”, 36” and 96” long trunk are as ordered and unboxed

48” and 60” lengths are packaged as follows:
Widths 8” thru 12” boxed 10 joints per
Widths 14” thru 24” boxed 6 joints per
(Above lengths available as ordered and unboxed (125SDUB) upon request)

**** 2 pieces = 1 joint*

**** When ordering/inquiring please reference size as width x depth x length*

Width Sizes	***Depth Sizes***	***Lengths***
6” thru 24”	*6”*	*30” - 36” - 48” - 60” - 96”*
8” thru 24”	*8”*	*30” - 36” - 48” - 60” - 96”*
10” thru 24”	*10”*	*30” - 36” - 48” - 60” - 96”*
12” thru 24”	*12”*	*30” - 36” - 48” - 60” - 96”*

Also available:
- *containerized*
- *racked-boxed*
- *racked-unboxed*

For additional requirements please contact us for further information

See page 78 for Trunk Duct Style Comparison

120SD
Slide & Drive Trunk Elbow - Shortway

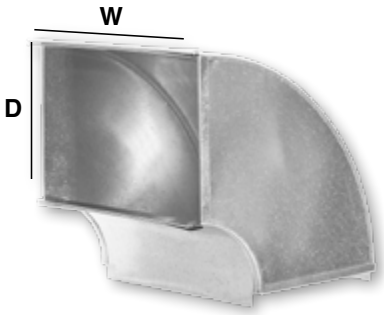

121SD
Slide & Drive Trunk Angle - Shortway

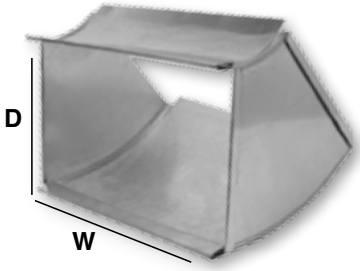

Width Sizes (W)	***Depth Sizes (D)***
6” thru 24”	**6”**
8” thru 24”	**8”**
10” thru 24”	**10”**
12” thru 24”	**12”**

Also available Knocked Down (-K)

Packaged as Ordered

Also available with Square Throat (-SQ)

Each fitting shipped with drives and cleats

122SD
Slide & Drive Trunk Elbow - Longway

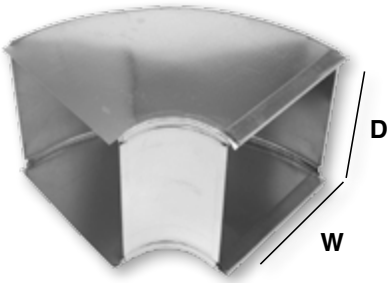

123SD
Slide & Drive Trunk Angle - Longway

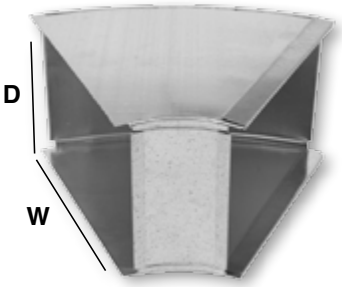

Product Number w/ Description

190
Slide & Drive Trunk Duct Reducer

Size & Quantity

Available for x6”, x10”, and x12” trunk duct
Packaged one per

Additional Information

When ordering/ inquiring please state size reducing from and then size reducing to (ie: 24”x10” to 20”x8”)

Slide & Drive Trunk Duct & Fittings

Product Number w/ Description		Size & Quantity	Additional Information
200SD Slide & Drive Trunk Duct Reducer/Increaser		2” to 8” *Packaged 12 per carton* Sizes also available in: x6” (x6-200SD) x10” (x10-200SD) x12” (x12-200SD) *Packaged as ordered*	
81CSD Slide & Drive Trunk Transition – Center	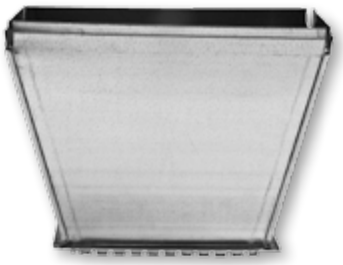	8”x8” to 24”x8” *Packaged 2 per carton (except 22” – A/O)* Sizes also available in x6”, x10”, and x12” *Packaged as ordered*	**Available in left (80LSD) and right (82RSD)** **Available with Adhesive (81CSDA)** **Standard 2” rise**
141SD Slide & Drive Trunk Duct Straight Start Collar		8”x8” to 24”x8” *Packaged 5 per carton (except 22” – A/O)* Sizes also available in x6”, x10”, and x12” *Packaged as ordered*	**Available with Adhesive (141SDA)**
151SD Slide & Drive Trunk Duct Offset Start Collar		8”x8” to 24”x8” *Packaged 6 per carton (except 22” – A/O)* Sizes also available in x6”, x10”, and x12” *Packaged as ordered*	**Available with Adhesive (151SDA)** **Standard 2” rise**
187SETSD Slide & Drive Set In Cap		8x8 thru 24x8 *Packaged 10 per bundle (except 22” - A/O)* Sizes also available in x6”, x10”, and x12” *Packaged as ordered*	
RO Radius Offset		8”x8” thru 24”x8” *Packaged as ordered* Sizes also available in x6”, x10”, and x12” *Packaged as ordered*	**Standard 6” rise**

Snap Lock Trunk Duct & Fittings

125
Snap Lock Trunk Duct

125KC
King Cleat Trunk Duct

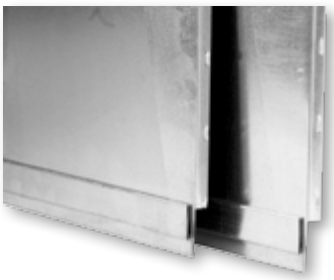

All Snap Lock trunk is shipped loose and unboxed

**** Also available in King Cleat (125KC)*

**** 2 pieces = 1 joint*

**** When ordering/inquiring please reference size as width x depth x length*

Width Sizes	*Depth Sizes*	*Lengths*
6” thru 24”	6”	17½” - 33½” - 49½” - 60”
8” thru 24”	8”	17½” - 33½” - 49½” - 60”
10” thru 24”	10”	17½” - 33½” - 49½” - 60”
12” thru 24”	12”	17½” - 33½” - 49½” - 60”

**** Net Trunk lengths: 17½” (16”), 33½” (32”), 49½” (48”), 60” (58½”)*

See page 78 for Trunk Duct Style Comparison

120
Snap Lock Trunk Elbow - Shortway

121
Snap Lock Trunk Angle - Shortway

Width Sizes (W)	*Depth Sizes (D)*
6” thru 24”	6”
8” thru 24”	8”
10” thru 24”	10”
12” thru 24”	12”

Also available Knocked Down (-K)

Packaged as Ordered

122
Snap Lock Trunk Elbow - Longway

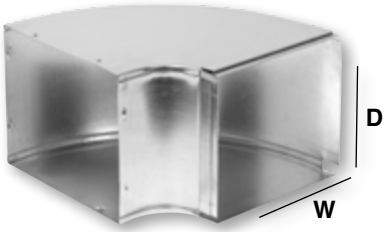

123
Snap Lock Trunk Angle - Longway

Snap Lock Trunk Duct & Fittings

Product Number w/ Description		Size & Quantity	Additional Information
190S Snap Lock Trunk Duct Reducer		Available for x6", x8", x10" and x12" trunk duct *Packaged one per*	When ordering/ inquiring please state size reducing from and then size reducing to (ie: 24"x10" to 20"x8")
200 Snap Lock Trunk Duct Reducer/Increaser	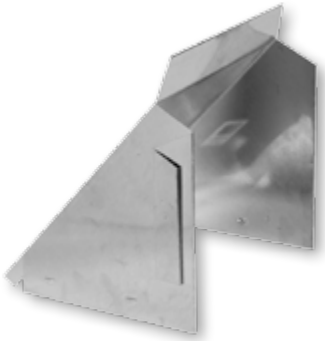	2" thru 8" *Packaged 12 per carton* Sizes also available in: x6" (x6-200) x10" (x10-200) x12" (x12-200) *Packaged as ordered*	
81C Snap Lock Trunk Transition – Center		8"x8" to 24"x8" *Packaged 2 per carton (except 22" – A/O)* Sizes also available in x6", x10", and x12" *Packaged as ordered*	Available in left (80L) and right (82R) Available with Adhesive (81CA)
141 Snap Lock Trunk Duct Straight Start Collar		8"x8" to 24"x8" *Packaged 5 per carton (except 22" – A/O)* Sizes also available in x6", x10", and x12" *Packaged as ordered*	Available with Adhesive (141A)

Snap Lock Trunk Duct & Fittings

Product Number w/ Description		Size & Quantity	Additional Information
151 Snap Lock Trunk Duct Offset Start Collar	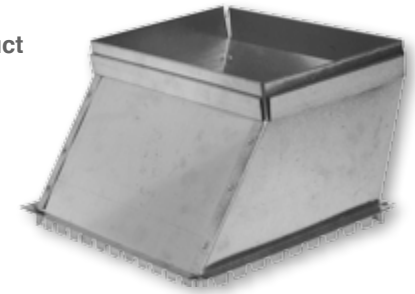	8”x8” thru 24”x8” *Packaged 6 per carton (except 22” – A/O)* Sizes also available in x6”, x10”, and x12” *Packaged as ordered*	**Available with Adhesive (151A)**
187SET Snap Lock Set In Cap	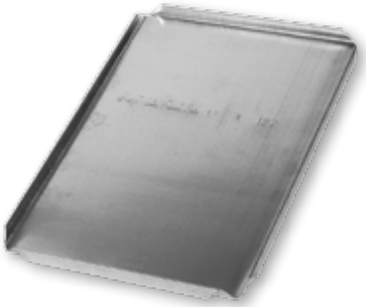	8”x8” thru 24”x8” *Packaged 10 per bundle (except 22” – A/O)* Sizes also available in x6”, x10”, and x12” *Packaged as ordered*	
186SNP Snap Lock End Cap		8”x8” thru 24”x8” *Packaged 10 per bundle (except 22” – A/O)* Sizes also available in x6”, x10”, and x12” *Packaged as ordered*	

Trunk Duct Accessories

Product Number w/ Description		Size & Quantity	Additional Information
184 Trunk Duct Volume Damper		Available in all trunk duct sizes *Packaged as ordered*	
185 Trunk Hanger		Available in 8” *Packaged 250 per carton*	
324 S-Cleat		Available in 36”, 48”, 60”, 96” and 120” lengths *Packaged 25 per bundle* Available in all trunk duct depths *Packaged as ordered*	**Also available in 30ga (xx-324-30)**
324S Standing S-Cleat	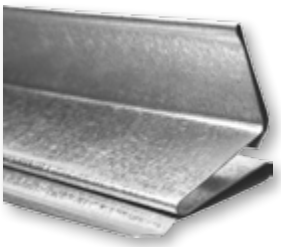	Available in 60” and 120” lengths 60” is available with ½” leg (324S) and 1” leg (324S-1) 120” only available with 1” leg (324S-1) *Packaged 10 per bundle*	
DRIVE Drive Cleats		Available in 48”, 60”, 96” and 120” lengths *Packaged 20 per bundle* Available in all trunk duct widths 6” – 50 per carton 8” – 200 per carton 10” – 50 per carton 12” – 50 per carton 14” and above packaged as ordered	**Also available in 30ga (xx-DRIVE-30)**
U-CHANNEL U-Channel	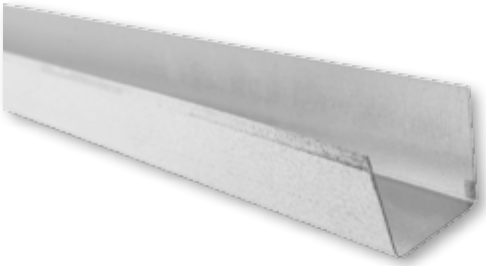	Available in 1” x 1” x 1” or 2” x 2” x 2” 60” length *Packaged 10 per bundle*	

Trunk Duct Accessories

Product Number w/ Description		Size & Quantity	Additional Information
WDG-30 Galvanized Wedge		**Standard wedge:** 16”x16”x24”, unlined and 30ga Also available with insulated liner ½” – LWDG1/230 1” – LWDG130 2” – LWDG230 *Packaged as ordered* *Custom sizes available upon request*	**All options also available in 26ga**
WDGO-30 Galvanized Wedge w/ Outlet	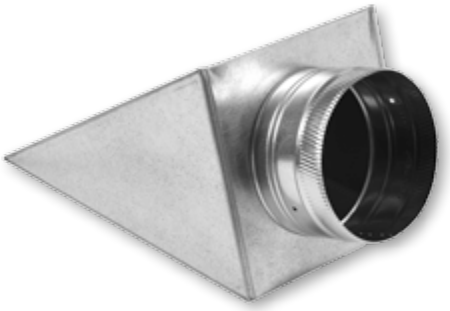	**Standard wedge:** 16”x16”x24”, unlined and 30ga w/ outlet Also available with insulated liner ½” – LWDGO-1/230 1” – LWDGO-1/130 2” – LWDGO-1/230 *Packaged as ordered* *Custom sizes available upon request*	**All options also available in 26ga**

Product Number w/ Description		Size & Quantity	Additional Information
50 Canvas Connector (Furnace to Plenum)		Available in all trunk duct sizes *Packaged as ordered*	Made with MBX
60 Canvas Connector (Plenum to Duct)		Available in all trunk duct sizes *Packaged as ordered*	Made with MBX
70 Canvas Connector (Duct to Duct)		Available in all trunk duct sizes *Packaged as ordered*	Made with MBX
CANVAS-JBX Canvas Connector		Available in 100' roll 1 3/4" metal x 3" canvas x 1 3/4" metal Metal section 28ga	Also available in: 3" metal x 3" canvas x 3" metal (CANVAS) Metal section 24ga
189SB Support Box	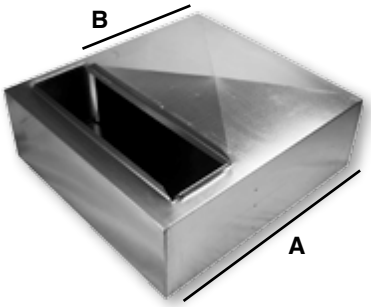	24"x8" (A = 30" B = 20") 25"x10" (A = 38" B = 26") *All support boxes are 28" wide and 10" high* *Packaged 1 per carton*	Other styles available upon request Also available with: • doors (189SBD) • drawer (189SBDR)
189VSB Vertical Support Box		Standard sizes 24"x14" 28"x17½" 28"x21" 28"x24½" 18" high *Packaged as ordered*	

Plenums & Return Air Products

Product Number w/ Description		Size & Quantity	Additional Information
189ISB Insulated Support Box	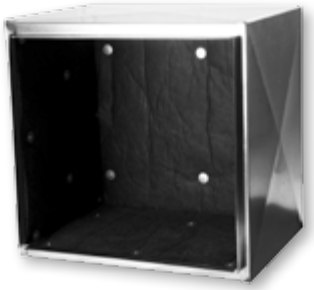	Standard sizes 22”x18½” (189ISB-1) 22”x21¼” (189ISB-2) 26”x21¼” (189ISB-3) 15” high *Packaged as ordered*	
MAGNET-2 Magnet - 100’ Roll	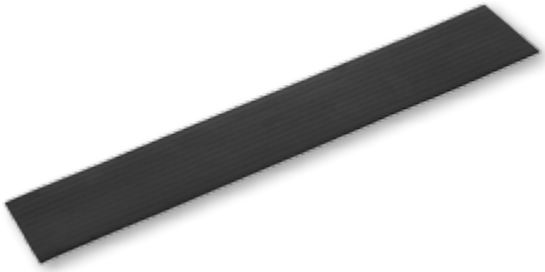	Available in 100’ roll	3” wide Thickness .060
323 Panning		17”x30” *Packaged 25 per carton* 32”x30” *Packaged 10 per carton*	Panning Lock 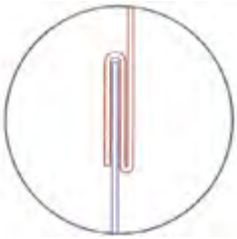
CAF Cold Air Frame	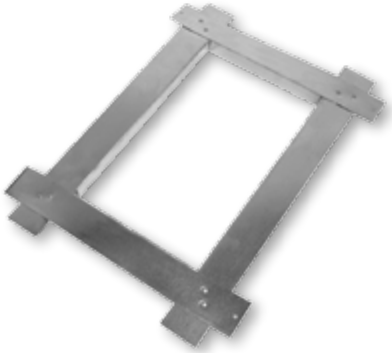	10”x6” 12”x6” 14”x6” *Packaged 50 per carton* 24”x6” 30”x6” *Packaged as ordered*	Also available in 10’ lengths (120-CAF) – bundled 25 per
PAN Drain Pans		Standard sizes 20”x49” 26”x44” 26”x46” 30”x58” *Packaged as ordered* *Custom sizes available upon request*	All pans are 26ga Shipped with ¾” PVC fitting Shipped nested for added stability Also available with no hole

Product Number w/ Description		Size & Quantity	Additional Information
188 Plenum	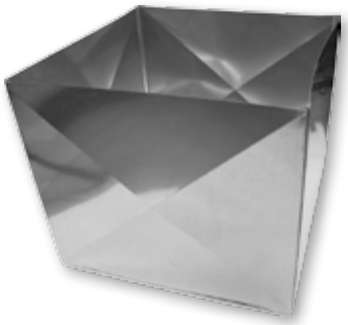	Sized to order *Packaged individually banded*	Shipped knocked down – 4 sides and top Plenums are made to your exact dimensions to fit equipment without trimming ***Shown assembled
TOP Plenum Top		18”x18” thru 30”x30” – even sizes *Packaged as ordered*	Tops should be ordered to fit widest panel
PANEL Plenum Panel		Widths” 16” thru 30” – even sizes Heights: 28”, 29”, 30”, 47”, and 48” *Packaged as ordered*	Panels can be trimmed to fit smaller sizes

Filter Racks

	FR1 Premium Style Filter Rack – Top Entry	***FR2*** Filter Rack w/ Notches – Side Entry	***FR3*** Economy Style Filter Rack – Side Entry
		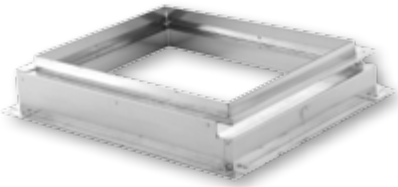	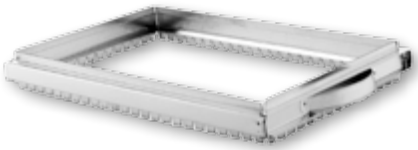
Available Sizes	***Packaged***	***Packaged***	***Packaged***
14x20x1	As ordered	All sizes packaged as ordered	All sizes packaged as ordered
14x25x1	As ordered		
16x20x1	6 per carton		
16x25x1	6 per carton		
20x20x1	As ordered		
20x25x1	As ordered		

Slide & Drive Cold Air Boots & Kits

189SD
Cold Air Boot

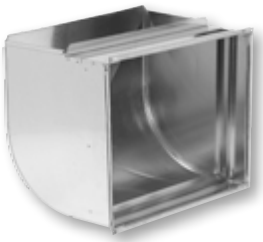

189SDA
Adhesive Cold Air Boot

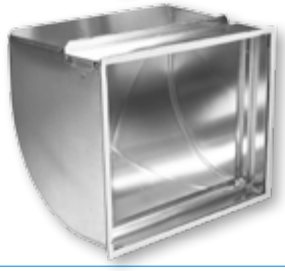

Boot Sizes	*Filter Sizes*
16”x8”	16”x18”x1”
18”x8”	16”x18”x1”
20”x8”	16”x20”x1”
24”x8”	16”x25”x1”
20”x10”	16”x20”x1”
24”x10”	16”x25”x1”
24”x12”	16”x25”x1”

Packaged 1 per carton

All boots shipped with cover for filter slot

SDA-5
Cold Air Boot w/ Adhesive for 5” Filter – Top Load

SDA-5U
Cold Air Boot w/ Adhesive for 5” Filter – Universal Side Load

Boot Sizes	*Filter Sizes*
20”x8”	16”x20”x5”
24”x8”	16”x25”x5”
24”x8”	20”x25”x5”
20”x10”	16”x20”x5”
24”x10”	16”x25”x5”
24”x10”	20”x25”x5”

Packaged 1 per carton

Specify boot size and filter size when ordering

All boots shipped with cover for filter slot

189SDK
Cold Air Boot Kit

Boot Sizes	*Filter Sizes*
16”x8”	Fits 16”x18”x1” filter
18”x8”	Fits 16”x18”x1” filter
20”x8”	Fits 16”x20”x1” filter
24”x8”	Fits 16”x25”x1” filter
20”x10”	Fits 16”x20”x1” filter
24”x10”	Fits 16”x25”x1” filter
24”x12”	Fits 16”x25”x1” filter

Packaged 1 kit per carton

Kit consists of: 2 joints of 36” trunk duct, 1 cold air boot and 1 start collar.

Also available: 189SDK-C shipped with #60, canvas connector, to replace start collar

189SDKA shipped with adhesive boot

Slide & Drive Cold Air Boots & Kits

SDKA-5
Cold Air Boot Kit
w/ Adhesive for 5”
Filter - Top Load

Boot Sizes	*Filter Sizes*
20”x8”	Fits 16”x20”x5” filter
24”x8”	Fits 16”x25”x5” filter
24”x8”	Fits 20”x25”x5” filter
20”x10”	Fits 16”x20”x5” filter
24”x10”	Fits 16”x25”x5” filter
24”x10”	Fits 20”x25”x5” filter

Packaged 1 kit per carton

Specify boot size and filter size when ordering

Kit consists of: 2 joints of 36” trunk duct, 5” cold air boot and 1 start collar.

Also available:
SDKAC5
shipped with #60, canvas connector, to replace start collar

SDKA-5U
shipped with 5” universal cold air boot

Slide & Drive Adhesive Cold Air Boots w/ Adjustable Rails (fits 1” thru 5” filters)

199SDS
Side Entry w/ Doors

199SDS-36
Side Entry w/ Doors 36” High

Boot Sizes	*Filter Sizes*
20x8	16x20
24x8	16x25
24x8	20x25
20x10	16x20
24x10	16x25
24x10	20x25

199SDT
Top Entry w/ Door

199SDT-36
Top Entry w/ Door 36” High

Snap Lock Cold Air Boots & Kits

189
Cold Air Boot

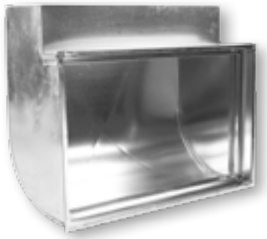

189A
Adhesive Cold Air Boot

Boot Sizes	*Filter Sizes*
16”x8”	16”x18”x1”
18”x8”	16”x18”x1”
20”x8”	16”x20”x1”
24”x8”	16”x25”x1”
20”x10”	16”x20”x1”
24”x10”	16”x25”x1”
24”x12”	16”x25”x1”

Packaged 1 per carton

All boots shipped with cover for filter slot

SLA-5
Cold Air Boot w/ adhesive for 5” Filter – Top Load

SLA-5U
Cold Air Boot w/ adhesive for 5” Filter – Universal Side Load

Boot Sizes	*Filter Sizes*
20”x8”	16”x20”x5”
24”x8”	16”x25”x5”
24”x8”	20”x25”x5”
20”x10”	16”x20”x5”
24”x10”	16”x25”x5”
24”x10”	20”x25”x5”

Packaged 1 per carton

Specify boot size and filter size when ordering

All boots shipped with cover for filter slot

189K
Cold Air Boot Kit

Boot Sizes	*Filter Sizes*
16”x8”	Fits 16”x18”x1” filter
18”x8”	Fits 16”x18”x1” filter
20”x8”	Fits 16”x20”x1” filter
24”x8”	Fits 16”x25”x1” filter
20”x10”	Fits 16”x20”x1” filter
24”x10”	Fits 16”x25”x1” filter
24”x12”	Fits 16”x25”x1” filter

Packaged 1 kit per carton

Kit consists of: 2 joints of 36” trunk duct, 1 cold air boot and 1 start collar.

Also available:
189K-C shipped with #60, canvas connector, to replace start collar

189KA shipped with adhesive boot

Snap Lock Cold Air Boots & Kits

SLKA-5
Cold Air Boot Kit w/ Adhesive for 5” Filter - Top Load

Boot Sizes	*Filter Sizes*
20”x8”	Fits 16”x20”x5” filter
24”x8”	Fits 16”x25”x5” filter
24”x8”	Fits 20”x25”x5” filter
20”x10”	Fits 16”x20”x5” filter
24”x10”	Fits 16”x25”x5” filter
24”x10”	Fits 20”x25”x5” filter

Packaged 1 kit per carton

Specify boot size and filter size when ordering

Kit consists of: 2 joints of 36” trunk duct, 5” cold air boot and 1 start collar.

Also available:
SLKAC5 shipped with #60, canvas connector, to replace start collar

SLKA-5U shipped with 5” universal cold air boot

Snap Lock Adhesive Cold Air Boots w/ Adjustable Rails (fits 1” thru 5” filters)

199S
Side Entry w/ Doors

199S-36
Side Entry w/ Doors 36” High

Boot Sizes	*Filter Sizes*
20x8	16x20
24x8	16x25
24x8	20x25
20x10	16x20
24x10	16x25
24x10	20x25

199T
Top Entry w/ Door

199T-36
Top Entry w/ Door 36” High

Wallstack & Fittings

124
Wallstack

Shown assembled

Slides together – No Hammering

Packaged 5 per bundle and banded

Also available in Buttonlock Style (124BL)

Width Sizes	***Lengths***
10”x2¼” 10”x3¼”	6” – 12” – 24” – 30” – 36” – 48” – 60” – 96” – 100”
12”x2¼” 12”x3¼”	6” – 12” – 24” – 30” – 36” – 48” – 60” – 96” – 100”
14”x2¼” 14”x3¼”	6” – 12” – 24” – 30” – 36” – 48” – 60” – 96” – 100”

Shown as shipped Knocked Down

Product Number w/ Description		**Size & Quantity**	**Additional Information**
120 **Wallstack Elbow – Shortway**	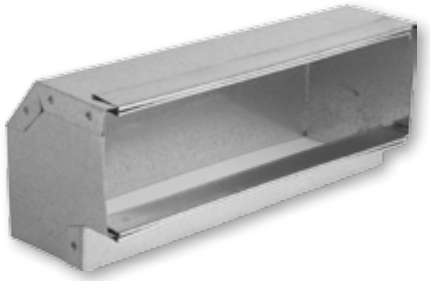	**10”x2¼”** *Packaged 20 per* **10”x3¼”** *Packaged 22 per* **12”x2¼”, 3¼”** *Packaged 20 per* **14”x2¼”, 3¼”** *Packaged as ordered*	
121 **Wallstack Angle – Shortway**		**10”x2¼”, 3¼”** *Packaged 20 per* **12”x2¼”, 3¼”** *Packaged 20 per* **14”x2¼”, 3¼”** *Packaged as ordered*	
122 **Wallstack Elbow – Longway**		**10”x2¼”, 3¼”** *Packaged 6 per* **12”x2¼”, 3¼”** *Packaged 6 per* **14”x2¼”, 3¼”** *Packaged as ordered*	

Product Number w/ Description		Size & Quantity	Additional Information
123 Wallstack Angle – Longway	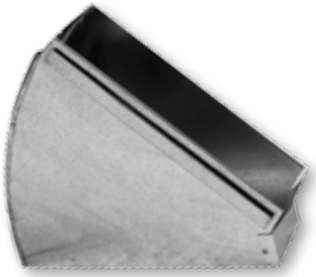	10”x2¼”, 3¼” *Packaged 6 per* 12”x2¼”, 3¼” *Packaged 6 per* 14”x2¼”, 3¼” *Packaged as ordered*	
114A “A” Adapter		2¼” Adapter *Packaged as ordered*	**Adjustable from 10” to 14”**
115B “B” Adapter			**Available in 2 1/4” to 3 1/4” (2/3-115B) or 3 1/4” to 4” (3/4-115B)** **Adjustable from 10” to 14”**
117SET Wallstack End Cap		10”x2¼”, 3¼” 12”x2¼”, 3¼” 14”x2¼”, 3¼” *Packaged as ordered*	
141 Wallstack Straight Start Collar	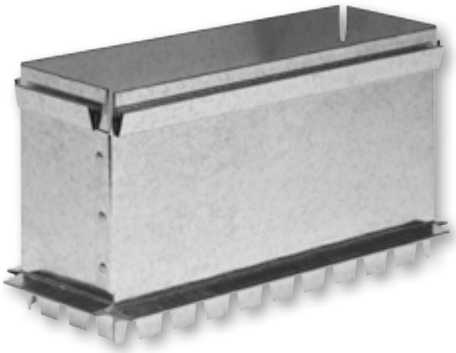	10”x2¼”, 3¼” 12”x2¼”, 3¼” 14”x2¼”, 3¼” *Packaged 5 per bundle*	

Wallstack & Fittings

Product Number w/ Description		Size & Quantity	Additional Information
126 Wallstack Reverse Elbow – Left	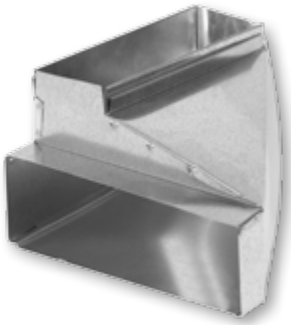	***Sizes*** 10”x2¼” 10”x3¼” 12”x2¼” 12”x3¼” 14”x2¼” 14”x3¼” *Packed as ordered*	
127 Wallstack Reverse Elbow – Center	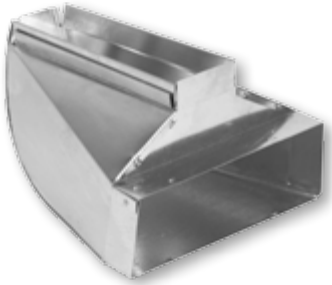		
128 Wallstack Reverse Elbow – Right	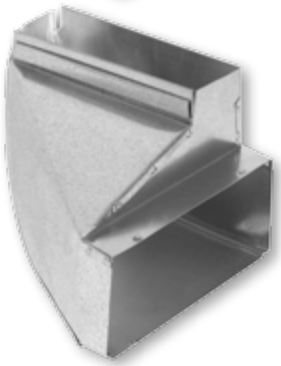		
176 Wallstack Side Takeoff	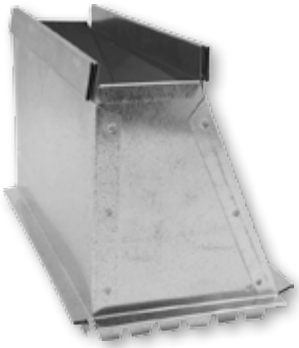	10”x2¼”, 3¼” 12”x2¼”, 3¼” 14”x2¼”, 3¼” *Packed as ordered*	
177 Wallstack Top Takeoff		10”x2¼”, 3¼” 12”x2¼”, 3¼” 14”x2¼”, 3¼” *Packed as ordered*	

100
Out of Wall Stackhead

3¾" Projection

101
Baseboard Stackhead

3" Depth Throat
2" Register Ext.

102
Baseboard Stackhead – Two Registers

2" Register Ext.

103
Floor Pan Stackhead

104
Sidewall Stackhead

8" Depth Throat

Stack Sizes	***Register Sizes***				
	100	***101***	***102***	***103***	***104***
10"x2¼" 10"x3¼"	10"x6"	10"x4" or 10"x6"	10"x6"	10"x6"	10"x6"
12"x2¼" 12"x3¼"	12"x6"	12"x4" or 12"x6"	12"x6"	12"x6"	12"x6"
14"x2¼" 14"x3¼"	14"x6" *Packaged as ordered*	14"x4" or 14"x6" *Packaged 12 per carton* *10x2x6 and 10x3x6 18 per carton*	14"x6" *Packaged as ordered*	14"x6" *Packaged as ordered*	14"x6" *104 also available with ears (104E) or with 11" throat (104-11)*

110S
Straight Stack Boot

113S
90° Stack Boot

Stack Sizes	***Collar Sizes***
10"x2¼"	4" – 5" – 6"
10"x3¼"	4" – 5" – 6" – 7" – 8"
12"x2¼"	4" – 5" – 6" – 7"
12"x3¼"	5" – 6" – 7" – 8"
14"x2¼"	5" – 6" – 7" – 8"
14"x3¼"	6" – 7" – 8"

112SL
End Stack Boot - Left

112S
End Stack Boot - Center

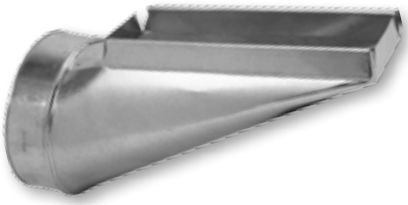

112SR
End Stack Boot - Right

Package 12 per carton (left and right end boots packaged as ordered)

Pipe, Elbows & Accessories

Product Number w/ Description		Size & Quantity	Additional Information
300A 12” Round Pipe		**24ga:** 5” thru 8” *Packaged 12 per carton* **26ga:** 3” thru 12” *Packaged 12 per carton*	
300 24” Round Pipe		**24ga:** 3” thru 9” *Packaged 12 per carton* 10” thru 18” *Packaged 12 per bundle* 20” thru 24” *Packaged 10 per bundle* **26ga:** 3” *Packaged 12 per carton* 4” thru 8” *Packaged 25 per carton* 9” *Packaged 12 per carton* 10” thru 18” *Packaged 12 per bundle* 20” *Packaged 10 per bundle* **28ga:** 3” *Packaged 12 per carton* 4” thru 8” *Packaged 25 per carton* 10” and 12” *Packaged 12 per carton* **30ga:** 3” thru 8” *Packaged 25 per carton* 9” *Packaged 12 per carton* 10” and 12” *Packaged 12 per bundle*	**All 24” pipe available unboxed (300UB) in box/ bundle quantities listed** **3” 26ga also available pre-assembled (300P)**
300C 30” Round Pipe		**24ga thru 30ga:** 3” thru 9” *Packaged 10 per box* 10” thru 20” *Packaged 10 per bundle*	
301 60” Round Pipe		**24ga:** 6” thru 8” *Packaged 5 per carton* 10” and 12” *Packaged 5 per bundle* **26ga:** 3” *Packaged 5 per carton* 4” thru 7” *Packaged 10 per carton* 8” and 9” *Packaged 5 per carton* 10” thru 18” *Packaged 5 per bundle* **28ga:** 3” *Packaged 5 per carton* 4” thru 7” *Packaged 10 per carton* **30ga:** 3” *Packaged 5 per carton* 4” thru 7” *Packaged 10 per carton* 8” and 9” *Packaged 5 per carton* 10” and 12” *Packaged 5 per bundle*	**All 60” pipe also available unboxed (301UB) in box/ bundle quantities listed** **Also available:** **racked - boxed** **racked - unboxed** **For additional requirements please contact us for further information**

Product Number w/ Description		Size & Quantity	Additional Information
301120 120" Round Pipe		**30ga only:** 3" *Packaged 1 per bundle, assembled* 4" thru 8" *Packaged 5 per bundle*	
302 90° Adjustable Elbow		**24ga:** 4" thru 9" *Packaged 12 per carton* 10" and 14" *Packaged 4 per carton* 16" thru 24" *Packaged 1 per carton* **26ga:** 3" thru 9" *Packaged 12 per carton* 10" and 14" *Packaged 4 per carton* 16" thru 20" *Packaged 1 per carton* **28ga:** 3" thru 9" *Packaged 12 per carton* 10" and 14" *Packaged 4 per carton* **30ga:** 3" thru 9" *Packaged 12 per carton* 10" and 12" *Packaged 4 per carton*	
302C Corrugated Elbow		**24ga:** 6" and 8" *Packaged 12 per carton* **28ga:** 3" thru 8" *Packaged 12 per carton* **30ga:** 3" thru 8" *Packaged 12 per carton*	
303 45° Adjustable Angle		**24ga:** 4" thru 10" *Packaged 8 per carton* 12" thru 20" *Packaged as ordered* **28ga:** 3" thru 14" *Packaged 8 per carton* 16" *Packaged 4 per carton* 18" and 20" *Packaged as ordered* **30ga:** 3" thru 12" *Packaged 8 per carton*	

Pipe, Elbows & Accessories

311
Reducer – Small End Crimped

311P
Reducer – No Crimp

Sizes	*Packaged*	*Packaged*
4”x3”	12	12
5”x3”	12	12
5”x4”	12	12
6”x3”	12	12
6”x4”	12	12
6”x5”	12	12
7”x4”	A/O	12
7”x5”	12	12
7”x6”	12	12
8”x4”	12	12
8”x5”	12	12
8”x6”	12	12
8”x7”	12	12
9”x6”	12	12
9”x7”	12	12
9”x8”	12	12
10”x6”	A/O	12
10”x7”	12	12
10”x8”	12	12
10”x9”	12	12
12”x6”	A/O	12
12”x8”	A/O	12
12”x10”	A/O	12
14”x10”	A/O	6
14”x12”	A/O	6
16” and above	A/O	A/O

****While this is a listing of our most popular sizes, other sizes are available.*
****Also available in 24ga, 28ga, and 30ga*

Please contact us for more information

312
Increaser – Large End Crimped

Sizes	*Packaged*
3”x4”	12
3”x5”	12
4”x5”	12
3”x6”	12
4”x6”	12
5”x6”	12
4”x7”	A/O
5”x7”	12
6”x7”	12
4”x8”	12
5”x8”	12
6”x8”	12
7”x8”	12
6”x9”	12
7”x9”	12
8”x9”	12
6”x10”	A/O
7”x10”	12
8”x10”	12
9”x10”	12
6”x12”	A/O
8”x12”	A/O
10”x12”	A/O

311F
Flat Reducer – Small End Crimped

311PF
Flat Reducer – No Crimp

Sizes	*Packaged*	*Packaged*
4”x3”	12	12
5”x4”	12	12
6”x4”	12	12
6”x5”	12	12
7”x6”	12	12
8”x6”	12	12

****Also available in 24ga, 28ga, and 30ga*

Please contact us for more information

312F
Flat Increaser – Large End Crimped

Sizes	*Packaged*
4”x5”	12
5”x6”	12
6”x7”	12
6”x8”	12

Product Number w/ Description		Size & Quantity	Additional Information
309 Round Plug – Crimped		3” thru 18” *Packaged 12 per carton* 20” thru 24” *Packaged as ordered*	**Also available with handle (309H/310H)** **Also available in 24ga (309-24/310-24)**
310 Round Cap – No Crimp			
314S Round Damper w/ Single Quad and Handle	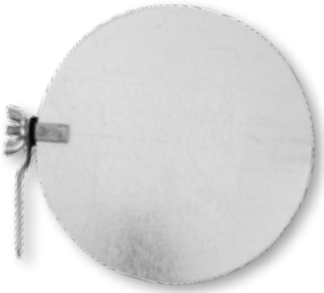	3” thru 5” *Packaged as ordered* 6” thru 8” *Packaged 100 per carton* 9” thru 18” *Packaged as ordered*	
314D Round Damper w/ Double Quad and Handle	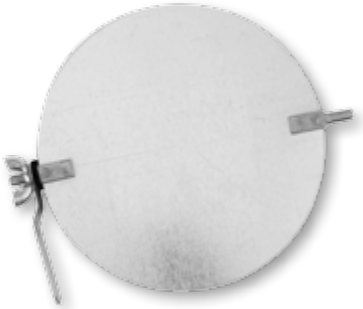		
315 Thimble		Available in 3” thru 8” round and in 4”, 6”, 8”, 12” height 3” thru 5” *Packaged as ordered* 6” thru 8” *Packaged 12 per carton in 4”, 6” and 8” height* *Packaged as ordered in 12” height* 6”x6” *Packaged 18 per carton*	

Pipe, Elbows & Accessories

Product Number w/ Description		Size & Quantity	Additional Information
315A Adjustable Thimble		Available 5/6/7 or 7/8/9 6” high *Packaged 12 per carton*	
316 Drawbands	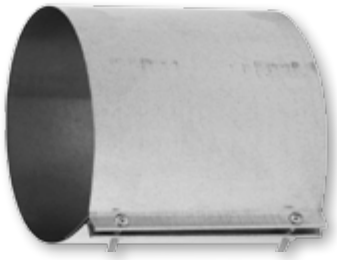	4” thru 8” and 10” *Packaged 12 per carton* 9” and 12” *Packaged as ordered*	**Each piece shipped with 2 screws and 2 nuts**
SADDLE-45 45° Vent Saddle		3” thru 6” *Packaged 12 per carton*	
SADDLE-90 90° Vent Saddle	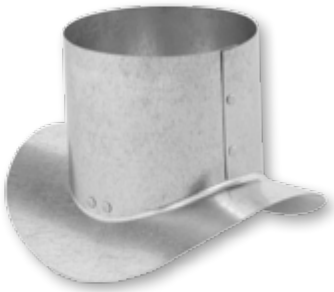		
321 Round to Round Ceiling Outlet		Available in: 6”x5” 8”x6” 10”x8” 12”x10” *Packaged as ordered*	

Product Number w/ Description		Size & Quantity	Additional Information
325 Round Damper Section		5”, 7”, and 8” *Packaged 12 per carton* 6” *Packaged 18 per carton* 9” and above *Packaged as ordered*	
326 Round Start Collar – 6” Long w/ Damper – No Crimp		4” and 9” *Packaged 12 per carton* 5” thru 7” *Packaged 18 per carton* 8”, 10”, and 12” *Packaged 16 per carton* 14” *Packaged as ordered*	
332 Crimp Both Ends		3” thru 8” *Packaged as ordered*	6” high
SC Sleeve Connector		6” thru 16” *Packaged as ordered*	

Tees

Product Number w/ Description

Size & Quantity

Additional Information

304-EZ
Tee – Easy Flow Style

Easy Flow Style
304-EZ
Available 3” thru 24”

Pipe Style
12” high (304-12)
Available 3” thru 8” only

15” high (304-15)
Available 3” thru 10” only

18” high (304-18)
Available 3” thru 14” only

24” high (304-24)
Available 3” thru 18” only

3” thru 6” *Packaged 12 per carton*
7” and 8” *Packaged 10 per carton*
9”, 10” and 12” *Packaged 2 per carton*
14” and above *Packaged 1 per carton*

Available in 24ga and 30ga
When ordering please put gauge between size and part number (i.e. 6-24-304 for 6” 24ga Easy Flow style or 6-24-304-24 for 6” 24ga Pipe Style 24” high)

6-24-304, 12 per carton
6-30-304, 12 per carton
All other sizes packaged as ordered

304-12
Tee – Pipe Style (12” high)

304-15
Tee – Pipe Style (15” high)

304-18
Tee – Pipe Style (18” high)

304-24
Tee – Pipe Style (24” high)

Available without crimp
When ordering please put NC at the end of the part number (i.e. 6-304-18NC)

All sizes packaged as ordered

305
Reducing Tee – Easy Flow Style

Size	*Reducing Spout*	*Box Count*
4”x4”	3”	*12 per carton*
5”x5”	3”, 4”	*12 per carton*
6”x6”	3”, 4”, 5”	*12 per carton*
7”x7”	4”, 5”, 6”	*Packaged as ordered*
8”x8”	6”, 7”	*Packaged as ordered*

****Available with no crimp (305NC or 305STNC)*

305ST
Reducing Tee – Straight Style

306
Tapered Flue Tee – Easy Flow Style

A	*B*	*C*	*Box Count*
4	3	3	*12 per carton*
4	4	3,4	*12 per carton*
5	4	3.4	*12 per carton*
5	5	3,4,5	*12 per carton*
6	4	3,4	*12 per carton*
6	5	3,4,5	*12 per carton*
6	6	3,4,5,6	*12 per carton*
7	5	3,4	*Packaged as ordered*
7	6	3,4,5,6	*Packaged as ordered*
7	7	4,5,6	*Packaged as ordered*
8	6	5,6	*12 per carton*
8	8	6,8	*Packaged as ordered*

****Available with no crimp (306NC or 306STNC)*

•••306ST only available when A and B are same size

306ST
Tapered Flue Tee – Straight Style

306A
Swivel Tee

Size	*Box Count*
5x4x3	*Packaged as ordered*
5x4x4	*Packaged as ordered*
6x5x4	*Packaged as ordered*

307
Wye Branch

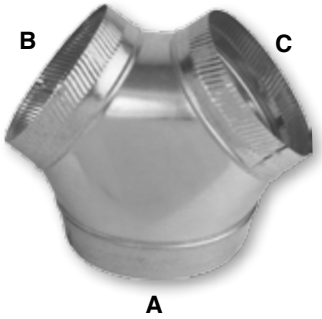

A	*B*	*C*	*Box Count*
4	4	4	*Packaged as ordered*
6	4	4	*Packaged as ordered*
6	6	6	*12 per carton*
7	5	5	*Packaged as ordered*
7	6	6	*Packaged as ordered*
7	7	7	*Packaged as ordered*
8	6	6	*12 per carton*
8	8	8	*Packaged as ordered*
10	7	7	*Packaged as ordered*
10	8	8	*12 per carton*
10	10	10	*Packaged as ordered*
12	10	10	*Packaged as ordered*
12	12	12	*Packaged as ordered*

308
Perimeter Tee

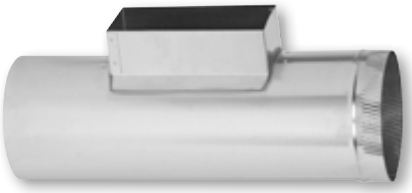

Size	*Box Count*
10x4x6	*Packaged as ordered*
10x4x8	*Packaged as ordered*
12x4x6	*Packaged as ordered*
12x4x8	*Packaged as ordered*

Round Takeoffs & Collars

Product Number w/ Description		Size & Quantity	Additional Information
161 Top Takeoff		4”, 5”, 7”, and 8” *Packaged 12 per carton* 10” and 12” *Packaged as ordered*	
6-161 Top Takeoff		6” only *Packaged 20 per carton*	**Must use this part number to receive this style**
6-161-OLD Top Takeoff		6” only *Packaged 12 per carton*	**Must use this part number to receive this style**
161D Double Top Takeoff		6” *Packaged 12 per carton* 7” and 8” *Packaged as ordered*	

Product Number w/ Description		Size & Quantity	Additional Information
163 Side Takeoff		4” thru 8” *Packaged 12 per carton* 9” and above *Packaged as ordered*	
181 Adjustable Takeoff		4” thru 10” *Packaged 12 per carton* 12” and above *Packaged as ordered*	
191 Pivot Takeoff		5” *Packaged as ordered* 6” *Packaged 12 per carton* 7” *Packaged as ordered*	ITEM HAS BEEN DISCONTINUED
201 Round to Round Takeoff		5” thru 8” *Packaged 12 per carton*	

Round Takeoffs & Collars

Product Number w/ Description	Size & Quantity	Additional Information
313SE Round Start Collar – Crimped 	Available 3” thru 24” 3” *Packaged 12 per carton* 4” *Packaged 24 per carton* 5” and 6” *Packaged 50 per carton* 7” *Packaged 35 per carton* 8” *Packaged 30 per carton* 9” thru 12” *Packaged 24 per carton* 14” and 16” *Packaged 20 per carton* 18” *Packaged 15 per carton* 20” thru 24” *Packaged as ordered*	Overall height 2¾”
313LE Round Start Collar – No Crimp 		
313FGH Round Start Collar – 6” Long w/ Holes 	4” *Packaged as ordered* 5”, 6” and 7” *Packaged 18 per carton* 8”, 10” and 12” *Packaged 16 per carton* 9” and 14” *Packaged 12 per carton* 16” *Packaged 10 per carton* 18” *Packaged 8 per carton* 20” *Packaged 6 per carton*	Also available with damper (313FGD)
161FG Fiberglass Top Takeoff 	4” thru 8” *Packaged 12 per carton* 9” and 10” *Packaged as ordered*	Also available with damper (161FGD) Also made to accommodate up to 2” ductboard, with damper (161FGDE) or without damper (161FGE)
181FG Fiberglass Adjustable Takeoff 	6” thru 8” *Packaged 12 per carton*	

Product Number w/ Description		Size & Quantity	Additional Information
404D Tab Collar for 1” to 1½” Ductboard		4” thru 20” *Packaged 12 per carton*	
404D-2 Tab Collar for 2” Ductboard		4” thru 12” *Packaged 12 per carton* 14” and above *Packaged as ordered*	
405D Tab Collar w/ Damper for 1” to 1½” Ductboard		4” thru 12” *Packaged 12 per carton* 14” and above *Packaged as ordered*	
405D-2 Tab Collar w/ Damper for 2” Ductboard		4” thru 12” *Packaged 12 per carton* 14” and above *Packaged as ordered*	

Round Takeoffs & Collars

Spin Fittings
For Ductboard

400D
Plain

401D
w/ Damper

402D
w/ Scoop

403D
w/ Scoop & Damper

Spin Fittings
For Metal

400M
Plain

401M
w/ Damper

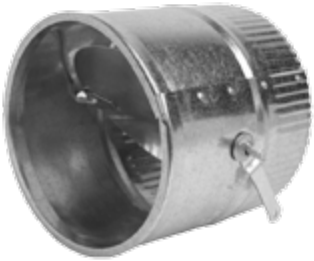

402M
w/ Scoop

403M
w/ Scoop & Damper

4” thru 14”
All Spin Fittings packaged as ordered

110R
Straight Register Boot

112R
End Register Boot – Center

112RL
End Register Boot – Left

112RR
End Register Boot – Right

113R
90° Register Boot

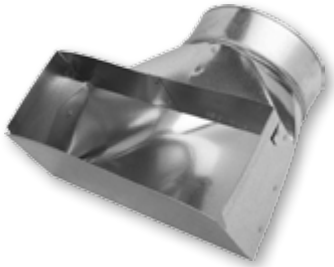

Register Sizes	*Collar Sizes*
10” x 2¼”	4” – 5” – 6”
10” x 3¼”	4” – 5” – 6” – 7”
10” x 4”	4” – 5” – 6” – 7” – 8”
10” x 6”	4” – 5” – 6” – 7” – 8”
12” x 2¼”	5” – 6” – 7” – 8”
12” x 4”	5” – 6” – 7” – 8”
12” x 6”	6” – 7” – 8”
14” x 2¼”	6” – 7” – 8”
14” x 3¼”	6” – 7” – 8”
14” x 4”	6” – 7” – 8”
14” x 6”	6” – 7” – 8”

Packaged 12 per carton
(Left and right end boots packaged as ordered)

Different throat sizes available upon request. Please contact office for more information

**** Also available with plaster frame (110RPF, 112RPF, 113RPF) or flange only (110RF, 112RF, 113RF).*

Or flange only (110RF, 112RF, 113RF)

113A
90° Adjustable Register Boot

Register Sizes	*Collar Sizes*
10” x 4”	5” – 6”
12” x 2”	6”
12” x 4”	6”

Packaged as ordered

BRB
Basement Register Boot

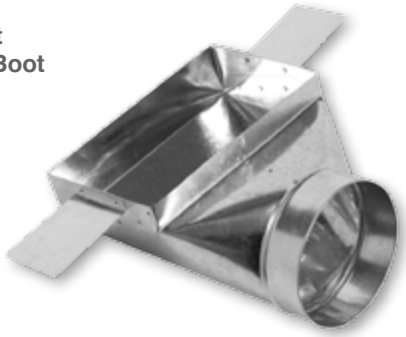

Register Sizes	*Collar Sizes*
10” x 6”	6”
12” x 6”	6”
14” x 6”	6”

Packaged 12 per carton

Adhesive Takeoffs

Product Number w/ Description		Size & Quantity	Additional Information
161A Top Takeoff w/ Adhesive		5” thru 10” *Packaged 12 per carton*	**Also available with damper (161AD)**
163A-R Side Takeoff w/ Adhesive – Rectangular Base		5” thru 10” *Packaged 12 per carton* 12” and 14” *Packaged as ordered*	**Also available with damper (163AD-R or 163AD-SQ)**
163A-SQ Side Takeoff w/ Adhesive – Square Base			
181A Adjustable Takeoff w/ Adhesive		4” thru 12” *Packaged as ordered*	**Also available with damper (181AD)**
201A Round to Round Takeoff w/ Adhesive		5” thru 8” *Packaged as ordered*	

Round Adhesive Takeoffs

Round Adhesives

400A
Plain

400AD
w/ Damper

4” thru 20”
Packaged 12 per carton

400AS
w/ Scoop

400ASD
w/ Scoop & Damper

4” thru 16”
Packaged as ordered

Tab Collar Adhesives

404D-A
For 1”to 1 1/2” Ductboard

404D-2A
For 2” Ductboard

405D-A
w/ Damper - for 1” to 1 1/2” Ductboard

405D-2A
w/ Damper - for 2” Ductboard

4” thru 20”
Packaged 12 per carton

Saddle Style Adhesives

406A
Plain

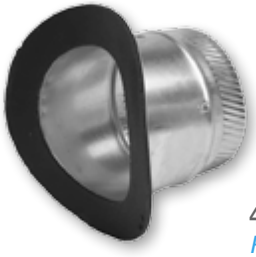

406AD
w/ Damper

4” thru 10”
Packaged 12 per carton

12” thru 18”
Packaged as ordered

406AS
w/ Scoop

406ASD
w/ Scoop & Damper

4” thru 16”
Packaged as ordered

Conical Adhesives

408A
Plain

408AD
w/ Damper

408AS
w/ Scoop

408ASD
w/ Scoop & Damper

5” thru 16”
Packaged as ordered

Also available with Standoff (408ADSO)

Pans & Register Boxes

Product Number w/ Description	Size & Quantity	Additional Information
317 Blank Pan 	**Box sizes available:** 4”x10”, 4”x12” 6”x10”, 6”x12”, 6”x14” 8”x10”, 8”x12”, 8”x14” 9”x12” 10”x12”, 10”x14” 12”x14” *Packaged as ordered*	½” flange **Available:** 6”, 9”, 11”, 12” deep Please specify when ordering
317RP Return Pan 	**Box sizes available:** 12”x12” 14”x14” 16”x16” 20”x20” *Packaged 6 per carton* 24”x12” 24”x24” *Packaged as ordered* 12½”x12½” 14½”x14½” 16½”x16½” 20½”x20½” *Packaged as ordered*	1” flange 3½” deep
317-2 Return Pan 	**Box sizes available:** 6”x6” thru 30”x30” *Packaged as ordered*	2” flange **Available:** 6” or 7½” deep Please specify when ordering 26 gauge
318 Funnel Pan 	**Box sizes available:** 6”x10”, 12”, or 14” Collar size 6”, 7”, or 8” *Packaged 12 per carton* 8”x10”, 12”, or 14” Collar size 6”, 7”, or 8” *Packaged 12 per carton* 10”x12”, or 14” Collar size 10” *Packaged as ordered* 12”x14” Collar size 12” *Packaged as ordered*	1/2” flange When ordering please state box size first, then collar size

Product Number w/ Description		Size & Quantity	Additional Information
319 Square Diffuser Box		**Box sizes available:** 6”x6” 8”x8” 10”x10” 12”x12” 14”x14” *Packaged as ordered*	1” flange 12” deep
320 Round to Square Diffuser Box		**Box sizes available:** 6”x6” Collar size 5” or 6” *Packaged 12 per carton* 8”x8” Collar size 5”, 6”, 7” or 8” *Packaged 12 per carton* 10”x10” Collar size 7” or 8” *Packaged 12 per carton* Collar size 10” *Packaged 6 per carton* 12”x12” Collar size 8”, 10” or 12” *Packaged 6 per carton* 14”x14” Collar size 10”or 12” *Packaged 6 per carton*	2” flange
320S Side Outlet Diffuser Box		**Box sizes available:** 6”x6” Collar size 4”, 5” or 6” *Packaged 12 per carton* 8”x8” Collar size 5”, 6”, 7” or 8” *Packaged 12 per carton* 10”x10” Collar size 6” or 7” *Packaged as ordered* Collar size 8” *Packaged 12 per carton* Collar size 10” *Packaged 6 per carton* 12”x12” Collar size 8”, 10” or 12” *Packaged 6 per carton* 14”x14” Collar size 10”or 12” *Packaged as ordered*	2” flange

Pans & Register Boxes

Product Number w/ Description		Size & Quantity	Additional Information
320T Top Outlet Diffuser Box		**Box sizes available:** 6”x6” Collar size 4”, 5” or 6” *Packaged 12 per carton* 8”x8” Collar size 5”, 6”, 7” or 8” *Packaged 12 per carton* 10”x10” Collar size 6” *Packaged as ordered* Collar size 7” or 8” *Packaged 12 per carton* Collar size 10” *Packaged 6 per carton* 12”x12” Collar size 8”, 10” or 12” *Packaged 6 per carton* 14”x14” Collar size 10”or 12” *Packaged as ordered*	**2” flange**
320TE Top Outlet Diffuser Box w/ Ears	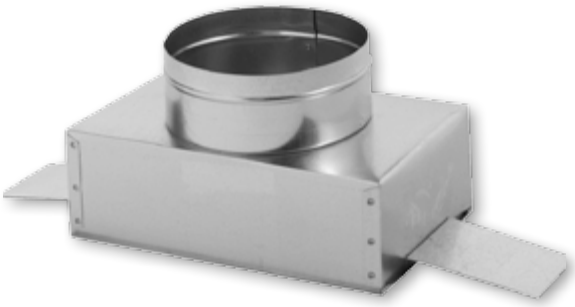	**Box sizes available:** 10”x6” Collar size 4”, 5”, 6” or 7” *Packaged 12 per carton*	**2” flange**
320NO Diffuser Box w/ No Outlet		**Box sizes available:** 6”x6” thru 20”x20” *Packaged as ordered*	**2” flange** **Available:** **6”, 7½” or 12” deep** **Please specify when ordering** **30 gauge**

Product Number w/ Description		Size & Quantity	Additional Information
500-0 60” Oval Pipe ***501-0*** 100” Oval Pipe ***512-0*** 112” Oval Pipe		5” thru 8” 60” *Packaged 10 per bundle* 100” & 112” *Packaged 5 per bundle*	
502-0 Vertical Oval Elbow		5” thru 8” *Packaged 12 per carton*	
502-0F Flat Oval Elbow		5” thru 8” *Packaged 12 per carton*	
503-0 Vertical Oval Angle		5” thru 8” *Packaged 12 per carton*	
503-0F Flat Oval Angle		5” thru 8” *Packaged 12 per carton*	

Oval Pipe & Fittings

Product Number w/ Description		Size & Quantity	Additional Information
504-0 Round to Oval End Boot		5” thru 8” *Packaged 12 per carton*	**Available with opposite crimp (-OC) or no crimp (-NC)** **Tapered sizes available upon request**
505-0 Round to Oval 90° Boot		5”, 7” and 8” *Packaged 12 per carton* 6” *Packaged 16 per carton*	**Available with opposite crimp (-OC) or no crimp (-NC)** **Tapered sizes available upon request**
506-0 Round to Oval Straight Boot		5” thru 8” *Packaged 12 per carton*	**Available with opposite crimp (-OC) or no crimp (-NC)** **Tapered sizes available upon request**
511-0 Oval to Oval Reverse Boot		5” thru 8” *Packaged 12 per carton*	

Product Number w/ Description		Size & Quantity	Additional Information
513-0 Oval Start Collar – Crimped		5” thru 8” *Packaged 12 per carton*	
513-NC Oval Start Collar – No Crimp			
513FG Oval Collar – 6” Long			
561-0 Oval Top Takeoff		5” thru 8” *Packaged 12 per carton*	

Oval Pipe & Fittings

5070
Oval Stackhead

Box Sizes	*Collar Sizes*
8”x6”	4” – 5” – 6”
10”x4”	4” – 5” – 6” – 7”
10”x6”	4” – 5” – 6” – 7”
12”x4”	5” – 6” – 7”
12”x6”	5” – 6” – 7” – 8”
14”x6”	6” – 7” – 8”
14”x8”	7” – 8”

Packaged 12 per carton

5070D
Double Oval Stackhead

Box Sizes	*Collar Sizes*
10”x6”	4” – 5” – 6” – 7”
12”x6”	6” – 7” – 8”
14”x6”	8”

Packaged 12 per carton

507NO
Oval Stackhead – Box Portion Only

Box Sizes
10”x6”
12”x6”

Packaged as ordered

508-0
Oval Straight Stack Boot

Box Sizes	*Collar Sizes*
10”x3¼”	6” – 7”
10”x4”	6” – 7”
12”x2¼”	6” – 7”
12”x3¼	6” – 7”
12”x4”	6” – 7”

Packaged 12 per carton

509-0
Oval 45°
Register Box

Box Sizes	*Collar Sizes*
10”x2¼”	6”
10”x4”	6” – 7”
12”x2¼”	5” – 6” – 7”
12”x4”	6” – 7”

Packaged 12 per carton

510-0
Oval 90°
Register Box

Box Sizes	*Collar Sizes*
10”x2¼”	6”
10”x4”	6” – 7”
12”x2¼”	5” – 6” – 7”
12”x4”	6” – 7”

Packaged 12 per carton

Also known as a toe kick

520-0
Oval Straight
Register Boot

Box Sizes	*Collar Sizes*
10”x4”	6” – 7”
12”x4”	6” – 7”
12”x6”	6” – 7”

Packaged 12 per carton

522-0
Oval End
Register Boot

523-0
Oval 90°
Register Boot

Oval Pipe & Fittings

532-S
Oval Side Outlet Box

Box Sizes	***Collar Sizes***
8”x8”	6”
10”x10”	7”
12”x12”	8”

Packaged 12 per carton

12” long collar

Wall Stack vs Oval

Physical Comparison

3¼”	6” 5” Oval 8”x3¼”
3¼”	7¾” 6” Oval 10”x3¼”
3¼”	9¼” 7” Oval 12”x3¼”
3¼”	10½” 8” Oval 14”x3¼”

Capacities of Various Ducts

Branch Duct	***Area (Sq. In.)***
5” Round	19.6
6” Round	28.3
7” Round	38.5
8” Round	50.2
5” Oval	17.2
6” Oval	22.2
7” Oval	27.3
8” Oval	32.5
8”x3¼” Stack	26
10”x3¼” Stack	32.5
12”x3¼” Stack	39
14”x3¼” Stack	45.5

Product Number w/ Description		Size & Quantity	Additional Information
327 Shanty Cap – Square Style		3” thru 8” available in either style *Packaged 12 per carton* 9” and above are round style only *Packaged as ordered*	
327R Shanty Cap – Round Style			
327RS Shanty Cap – Round Style w/ Screen			
327A Adjustable Shanty Cap		3”x4” 5”x6” 7”x8” *Packaged 6 per carton*	**Previously listed as 310A**
330 Trim Collar		3” thru 8” *Packaged 12 per carton*	

Venting & Roof Products

Product Number w/ Description		Size & Quantity	Additional Information
328 Dryer Vent		4” thru 12” *Packaged as ordered*	
328S Dryer Vent w/ Screen & Flap			
335 Storm Collar		3” thru 8” *Packaged 12 per carton*	
329 Fresh Air Intake		4” thru 12” *Packaged as ordered*	
1200 Roof Flashing	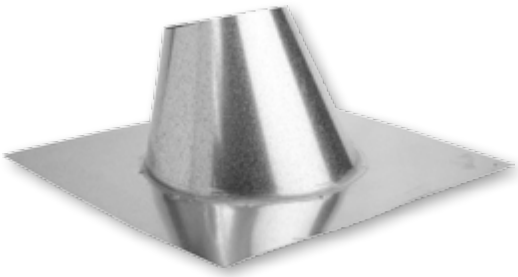	3” thru 8” *Packaged as ordered*	**Pitch 0/12 – 6/12**

Product Number w/ Description		Size & Quantity	Additional Information
350 Vertical Draft Diverter		3” thru 12” *Packaged as ordered*	
352 Horizontal Draft Diverter		3” thru 12” *Packaged as ordered*	
HOSE Vinyl Dryer Hose	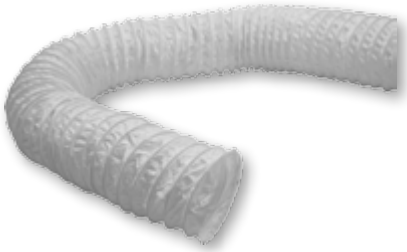	Available in 3” and 4” *Packaged as ordered*	**Available in 8’ or 50’ lengths**
GNV Gooseneck Vent		Available in 5/6”, 7/8” and 10/12” *Packaged as ordered*	**With screen at opening** **Overall height 13”**

Aluminum

Product Number w/ Description		Size & Quantity	Additional Information
800 24” Aluminum Pipe		3” and 4” *Packaged 25 per carton* 5”, 6”, and 8” *Packaged 12 per carton* 7” and 10” thru 18” *Packaged as ordered*	
860 60” Aluminum Pipe	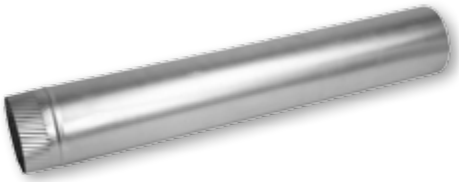	3” thru 8” *Packaged 10 per carton* 10” and 12” *Packaged as ordered*	
802 90° Adjustable Aluminum Elbow		3” thru 6” *Packaged 12 per carton* 7” thru 18” *Packaged as ordered*	
801 Aluminum Flex Duct		3” *Packaged 25 per carton* 4” *Packaged 16 per carton* 5” and 6” *Packaged 9 per carton* 7”, 8” and 10” *Packaged 4 per carton* 12” *Packaged 1 per carton*	**Available in 8’ sections only**
807 Aluminum Dryer Vent	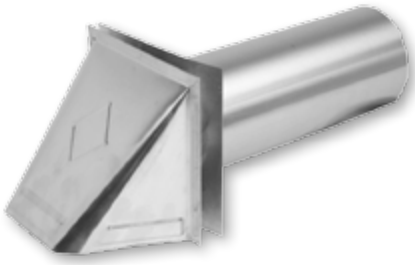	3” and 4” *With tail piece (as shown)* 5” thru 8” *Hood only* *Packaged as ordered*	

Product Number w/ Description		Size & Quantity	Additional Information
804-A Aluminum Dryer Vent Kit		4” only *Packaged as ordered*	**Includes:** **1 4-807** **1 4-801** **2 Clamps**
805 Aluminum Wall Cap	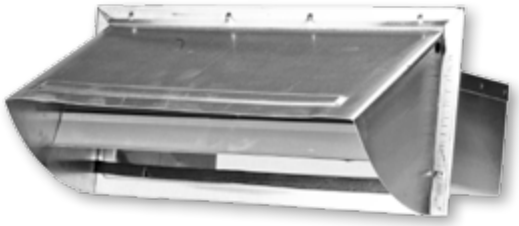	10”x3¼” *Packaged as ordered*	
806 Aluminum Roof Jack		10”x4”, 10”x7”, 10”x10” *Packaged as ordered*	

24ga Black Pipe, Elbows & Fittings

Product Number w/ Description		Size & Quantity	Additional Information
600A 12” Black Pipe ***618*** 18” Black Pipe ***600*** 24” Black Pipe		4” thru 8” *Packaged 12 per carton* 10” available in 24” length only *Packaged as ordered*	
600B 36” Black Pipe		4” thru 8” *Packaged 5 per carton*	
600D 24” Black Damper Pipe		6” and 8” *Packaged 12 per carton*	
TEL Telescopic Pipe		6” thru 8” *Packaged 1 per carton*	**Adjustable from 32” to 60”**

24ga Black Pipe, Elbows & Fittings

Product Number w/ Description		Size & Quantity	Additional Information
602 90* Adjustable Black Elbow		4” thru 8” *Packaged 12 per carton* 10” *Packaged as ordered*	
602C Corrugated Black Elbow		6” thru 8” *Packaged 12 per carton*	
603 45° Adjustable Black Angle		5” thru 8” *Packaged 8 per carton*	
603SE Black Plug – Crimped		5” thru 8” *Packaged 12 per carton*	**Available with handle (603SEH/603LEH) – as ordered**
603LE Black Cap – No Crimp			

24ga Black Pipe, Elbows & Fittings

Product Number w/ Description		Size & Quantity	Additional Information
604 Black Tee – Easy Flow Style		4” thru 6” *Packaged 12 per carton* 7” and 8” *Packaged 10 per carton* 10” *Packaged as ordered*	
605 Black Trim Collar		4” thru 8” *Packaged 12 per carton*	
606 Black Crimp Both Ends		6” thru 8” (4” high) *Packaged 12 per carton* 6” (6” high) *Packaged 18 per carton* 7” and 8” (6” high) *Packaged 12 per carton* 6” thru 8” (8” high) *Packaged as ordered* 6” thru 8” (12” high) *Packaged 6 per carton*	**When ordering or inquiring, reference round x height – 606**
607SE Black Slip Joint – Crimped		6” thru 8” *Packaged 12 per carton*	**12” high with 2” collar** **Overall height 14”**
607LE Black Slip Joint – No Crimp			

Product Number w/ Description		Size & Quantity	Additional Information
610 Black Oval to Round Boot		**6" oval available in:** 5" or 6" round" *Packaged 12 per carton* **7" oval available in:** 6" round *Packaged 12 per carton* 7" round *Packaged as ordered* **8" oval available in:** 6" round *Packaged as ordered* 8" round *Packaged 12 per carton*	**When ordering or inquiring, reference oval x round – 610** **Also available as 3pc (610-3PC) – as ordered**
616 Black Drawband		5" thru 8" *Packaged 12 per carton*	**Each piece shipped with 2 screws and 2 nuts**
620 5 in 1 Black Flue Adapter shown unassembled	 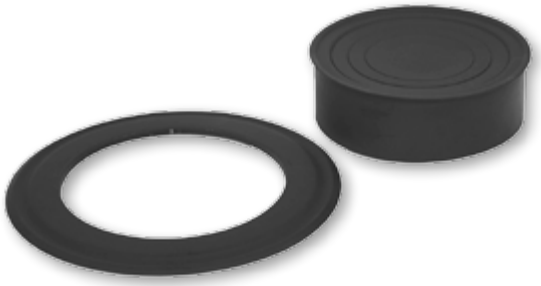	*Packaged 12 per carton*	**Previously listed as 720**

24ga Black Pipe, Elbows & Fittings

611
Black Reducer –
Small End Crimped

611P
Black Reducer –
No Crimp

612
Black Increaser –
Large End Crimped

Sizes	*Packaged*
5”x4”	12
6”x4”	12
6”x5”	12
7”x5”	12
7”x6”	12
8”x5”	12
8”x6”	12
8”x7”	12
9”x8”	A/O
10”x8”	A/O

Sizes	*Packaged*
4”x5”	12
4”x6”	12
5”x6”	12
5”x7”	12
6”x7”	12
5”x8”	12
6”x8”	12
7”x8”	12
8”x9”	A/O
8”x10”	A/O

Product Number w/ Description	Size & Quantity	Additional Information
HOD Coal Hods 	*Packaged 6 per carton*	**Available in Black (BLK-HOD) or Galvanized (GALV-HOD)**
SHOVEL Shovels 	*Packaged 12 per carton*	**Available in Black (SHOVEL) or Galvanized (SHOVEL-GL)**
BLK-HODSET Black Coal Hod & Shovel 	*Packaged as ordered*	

Stove & Fireplace Accessories

Product Number w/ Description		Size & Quantity	Additional Information
BAP Black Ash Pail		*Packaged 6 per carton*	
BAP-KIT Black Ash Pail w/ Shovel		*Packaged as ordered*	
CID Cast Iron Damper	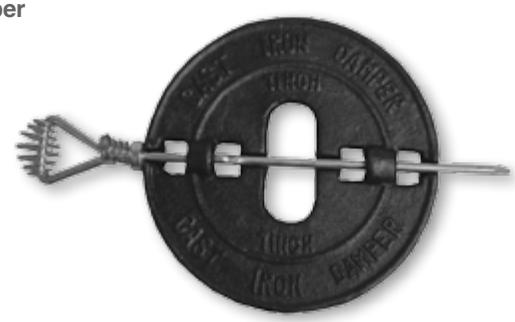	3" thru 8" *Packaged 12 per carton*	
GOLD Gold Trim Collar		3" thru 8" *Packaged 12 per carton*	

Product Number w/ Description		Size & Quantity	Additional Information
DOOR Galvanized Clean Out Door		8”x8” *Packaged 6 per carton*	
DOOR-CI Cast Iron Clean Out Door		8”x8” 8”x10” *Packaged as ordered*	
FLUESTOP Adjustable Fluestops	 	Adjustable to fit 4” thru 8” pipe	**Available in Black (FLUESTOP-BK) or Gold (FLUESTOP-GO) – 12 per carton** **Available with Decorative Finish (FLUESTOP-DECOR) – as ordered**

Stoveboards

BLK

WW

ST

GT

Sizes	Packaged	Packaged
2832 (28”x32”)	*UL 1 per carton*	*Non-UL 3 per carton*
3242 (32”x42”)	*UL 1 per carton*	*Non-UL 3 per carton*
3636 (36”x36”)	*UL 1 per carton*	*Non-UL 3 per carton*
3648 (36”x48”)	*UL 1 per carton*	*Non-UL 3 per carton*
3652 (36”x52”)	*UL 1 per carton*	*Non-UL 3 per carton*

Patterns

Black (BLK)

Walnut Woodgrain (WW)

Sandstone Tile (ST)

Gray Slate Tile (GT)

Styles

UL – single pack only
Non-UL – bulk pack only

When Ordering

UL style please order as:
UL followed by size followed by pattern followed by –S (i.e.UL3636WW–S)

Non-UL style please order as:
Size followed by pattern (i.e. 3636WW)

Product Number w/ Description		Size & Quantity	Additional Information
2500 Black Polyethylene Duct		4" thru 20" *25' sections – individually bagged* Available in the following R values: R4.2 25XX R6 25XX-6 R8 25XX-8 *XX denotes the size (i.e. R4.2 in 4" = 2504)*	**Also available in Gray Polyethylene Duct – please contact our office for further information**
2500-S Metalized Polyester Duct		4" thru 20" *25' sections – individually bagged* Available in the following R values: R4.2 25XX-S R6 25XX-S6 R8 25XX-S8 *XX denotes the size (i.e. R4.2 in 4" = 2504-S)*	
2500-UI Polyester Connector		4" thru 20" *25' sections – individually bagged* 25XX-UI *XX denotes the size (i.e. 4" = 2504-UI)*	**Also available in Silver Connector – please contact our office for further information**
FC Foil Connector Duct		3" and 4" *Packaged 4 per carton* 5" thru 20" *Packaged 2 per carton* *25' sections* XX-FC *XX denotes the size (i.e. 4" = 4-FC)*	
BS Black Pipe Sleeve		4" thru 20" *Packaged 10 per carton* *5' sections* Available in the following R values: R4.2 XX-BS R6 XX-BS-6 R8 XX-BS-8 *XX denotes the size (i.e. R4.2 in 4" = 4-BS)*	**Also available in Gray Pipe Sleeve – please contact our office for further information**

Flexible Duct

Product Number w/ Description		Size & Quantity	Additional Information
SS Silver Pipe Sleeve		4” thru 20” *Packaged 10 per carton* *5’ sections* Available in the following R values: R4.2 XX-SS R6 XX-SS-R6 R8 XX-SS-R8 *XX denotes the size (i.e. R4.2 in 4” = 4-SS)*	
MH Mobile Home Duct		6”, 8”, 10”, 12” and 14” *Packaged individually* *25’ sections* R4.2 MH-XX *XX denotes the size (i.e. R4.2 in 6” = MH-6)*	**Also available in R6 and R8 – please contact our office for further information**

Miscellaneous Products and Accessories

Product Number w/ Description		Size & Quantity	Additional Information
HANDLE Damper Handles		Available in: 5/16"x3/16" (5/16-HANDLES) 1/4"x3/16" (1/4-HANDLES) *Packaged 50 per*	Also available in bulk quantities 1/4" recommended for 3" thru 14" 5/16" recommended for 16" and above
NUTS Wing Nuts		*Packaged 50 per*	Also available in bulk quantities
WASHERS Washers for Handles and Wing Nuts	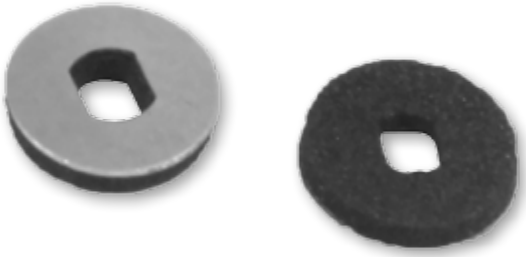	*Packaged 50 per*	Also available in bulk quantities
FANN Room to Room Fan		*Packaged 12 per carton*	
5020 Stove Pipe Screws		*Packaged as 12 individual bags per carton* *Each bag contains 20 screws*	

Miscellaneous Products and Accessories

Product Number w/ Description		Size & Quantity	Additional Information
DUCTULATOR	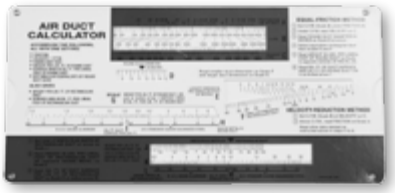		
CLEATMAT Cleat Material		*Available in 100lb roll*	**3 11/16" wide**
Ceiling Radiation Damper Boots			
110CRD Straight Boot w/ Ceiling Radiation Damper		*All sizes packaged to order*	**Please contact our office for further information**
112CRD End Boot w/ Ceiling Radiation Damper			
113CRD 90* Boot w/ Ceiling Radiation Damper			

Product Number		R-Value	Description
3309NF *3409NF*		*R4.2* *R6.0*	**Metal Top Ins End Out Box No Flange 9” Deep** **Metal Top Ins End Out Box No Flange 9” Deep**
3109NF *3209NF*		*R4.2* *R6.0*	**Metal Top Ins Side Out Box No Flange 9” Deep** **Metal Top Ins Side Out Box No Flange 9” Deep**
3500F *3600F* *3600F8*		*R4.2* *R6.0* *R8.0*	**Metal Top Ins Box Top Out with Flange 4” Deep** **Metal Top Ins Box Top Out with Flange 4” Deep** **Metal Top Ins Box Top Out with Flange 4” Deep**
3506F *3606F* *3606F8*	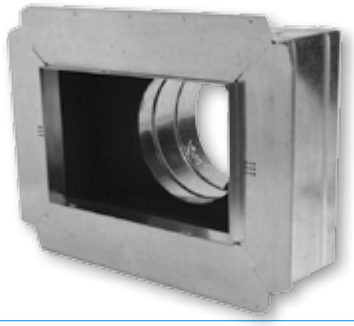	*R4.2* *R6.0* *R8.0*	**Metal Top Ins Box Top Out with Flange 6” Deep** **Metal Top Ins Box Top Out with Flange 6” Deep** **Metal Top Ins Box Top Out with Flange 6” Deep**
3500NF *3600NF* *3600NF8*		*R4.2* *R6.0* *R8.0*	**Metal Top Ins Box Top Out No Flange 4” Deep** **Metal Top Ins Box Top Out No Flange 4” Deep** **Metal Top Ins Box Top Out No Flange 4” Deep**

Insulated Boxes

Product Number		R-Value	Description
3506NF *3606NF* *3606NF8*		*R4.2* *R6.0* *R8.0*	**Metal Top Ins Box Top Out No Flange 6” Deep** **Metal Top Ins Box Top Out No Flange 6” Deep** **Metal Top Ins Box Top Out No Flange 6” Deep**
3700NF *3800NF* *3800NF8*		*R4.2* *R6.0* *R8.0*	**Foil Top Ins Box No Flange No Collar 4” Deep** **Foil Top Ins Box No Flange No Collar 4” Deep** **Foil Top Ins Box No Flange No Collar 4” Deep** *Also available in half sizes*
3706NF *3806NF* *3806NF8*	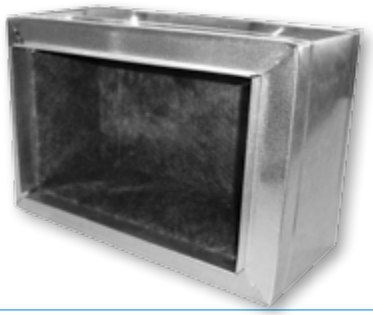	*R4.2* *R6.0* *R8.0*	**Foil Top Ins Box No Flange No Collar 6” Deep** **Foil Top Ins Box No Flange No Collar 6” Deep** **Foil Top Ins Box No Flange No Collar 6” Deep**
3506TF *3606TF* *3606TF8*		*R4.2* *R6.0* *R8.0*	**Metal Top Ins Box Top Out with Top Flange 6” Deep** **Metal Top Ins Box Top Out with Top Flange 6” Deep** **Metal Top Ins Box Top Out with Top Flange 6” Deep**
3500FS *3600FS* *3600FS8*		*R4.2* *R6.0* *R8.0*	**Metal Top Ins 45* Slant Box Top Out with Flange** **Metal Top Ins 45* Slant Box Top Out with Flange** **Metal Top Ins 45* Slant Box Top Out with Flange**

Product Number		R-Value	Description
3500FA		*R4.2*	**Metal Top Ins Box Top Out with Angle Collar & Flanged 4" Deep**
3600FA		*R6.0*	**Metal Top Ins Box Top Out with Angle Collar & Flanged 4" Deep**
3600FA8		*R8.0*	**Metal Top Ins Box Top Out with Angle Collar & Flanged 4" Deep**
3500NFS	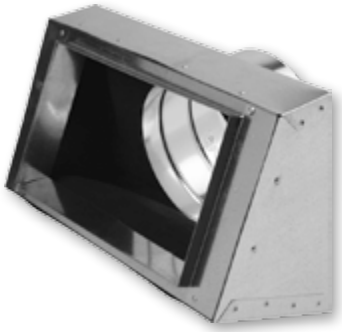	*R4.2*	**Metal Top Ins 45* Slant Box Top Out No Flange**
3600NFS		*R6.0*	**Metal Top Ins 45* Slant Box Top Out No Flange**
3600NFS8		*R8.0*	**Metal Top Ins 45* Slant Box Top Out No Flange**
3700F		*R4.0*	**Foil Top Ins Box with Flange No Outlet 4" Deep**
3800F		*R6.0*	**Foil Top Ins Box with Flange No Outlet 4" Deep**
3800F8		*R8.0*	**Foil Top Ins Box with Flange No Outlet 4" Deep**

24ga Stainless Steel Pipe & Fittings

Sizes available:
4” thru 12”

All Stainless Steel items are made to order and non-returnable
Lead time 10 to 14 working days

Pipe

Part #	***Length***
900A	12”
900C	18”
900B	24”
900	36”
901	48”

902
90° Adjustable Elbow

903
45° Adjustable Angle

904
Tee

907
Storm Collar

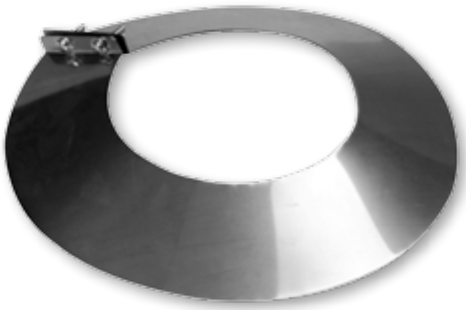

911
Reducer –
Small End Crimped
(order large size x small size)

911P
Plain Reducer –
No Crimp
(order large size x small size)

912
Increaser –
Large End Crimped
(order small size x large size)

909
Plug –
Crimped

910
Cap –
No Crimp

927
Rain Cap –
Round Style

Galvanized Spiral Pipe & Accessories

Sizes available:

Pipe - 4” thru 48”
Accessories - 4” thru 36”

Gauges available:

26 gauge
24 gauge

Please specify gauge when ordering

All Spiral is made to order and non-returnable
All Spiral is manufactured without crimp

Galvanealed also available upon request

SP301
Pipe

SP302
90° Elbow

SP303
45° Angle

90° Elbows and 45° Angles are Gore Lock/Short Radius
Long Radius available upon request

SP90SAD
90° Saddle

SP45SAD
45° Saddle

Unless otherwise specified,
spout and saddle are made same size

SP304
90° Tee

SP306
45° Tee

SP310
End Cap

SP311
Reducer

SPC
Coupling

SPST
Perimeter Saddle Tee

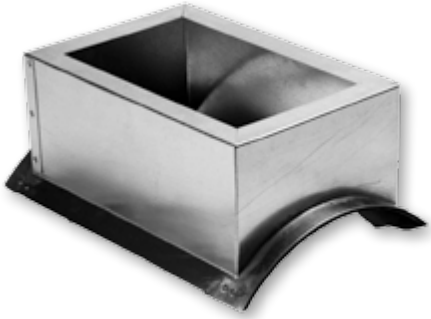

Galvanized Warm Air System

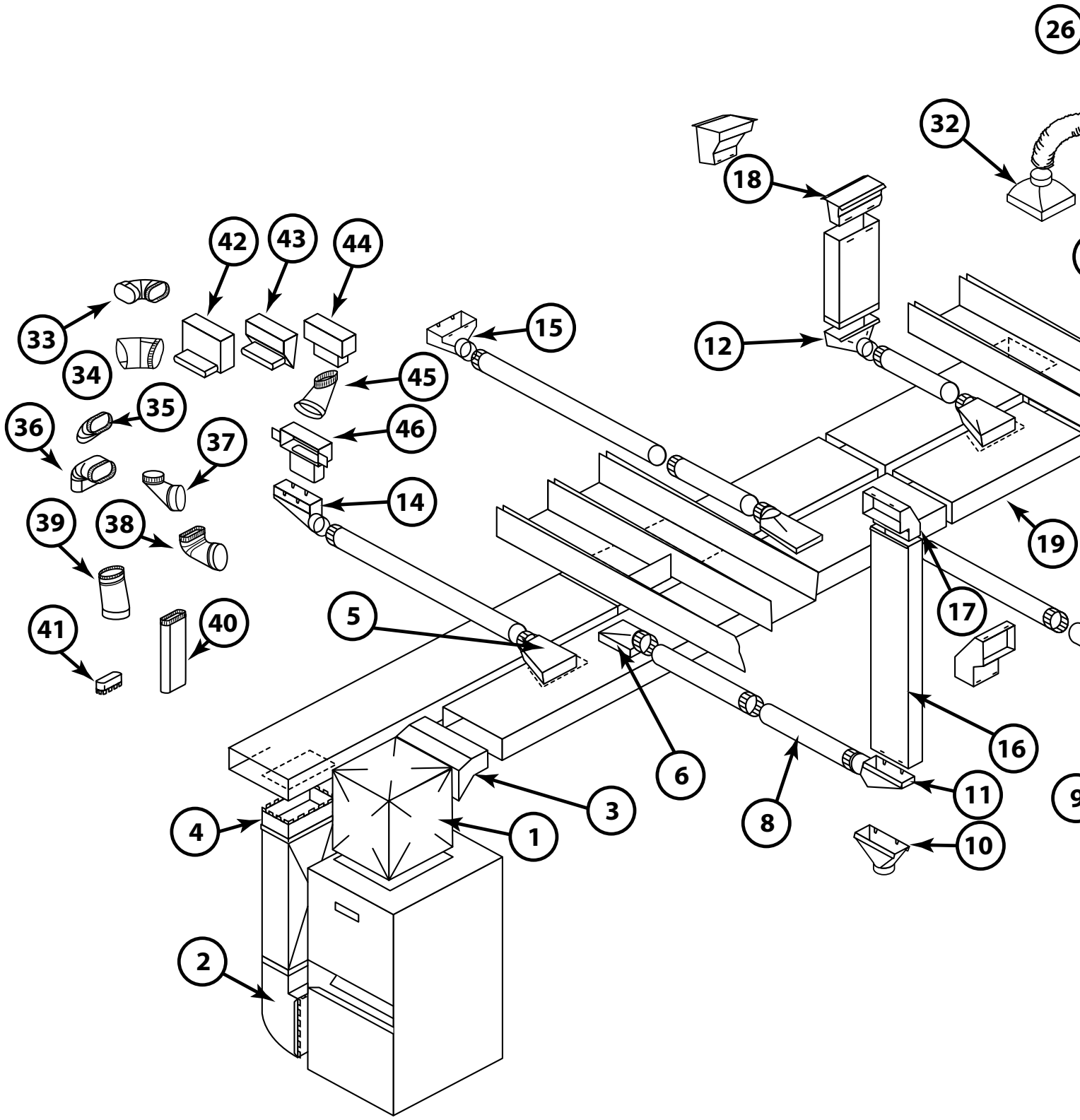

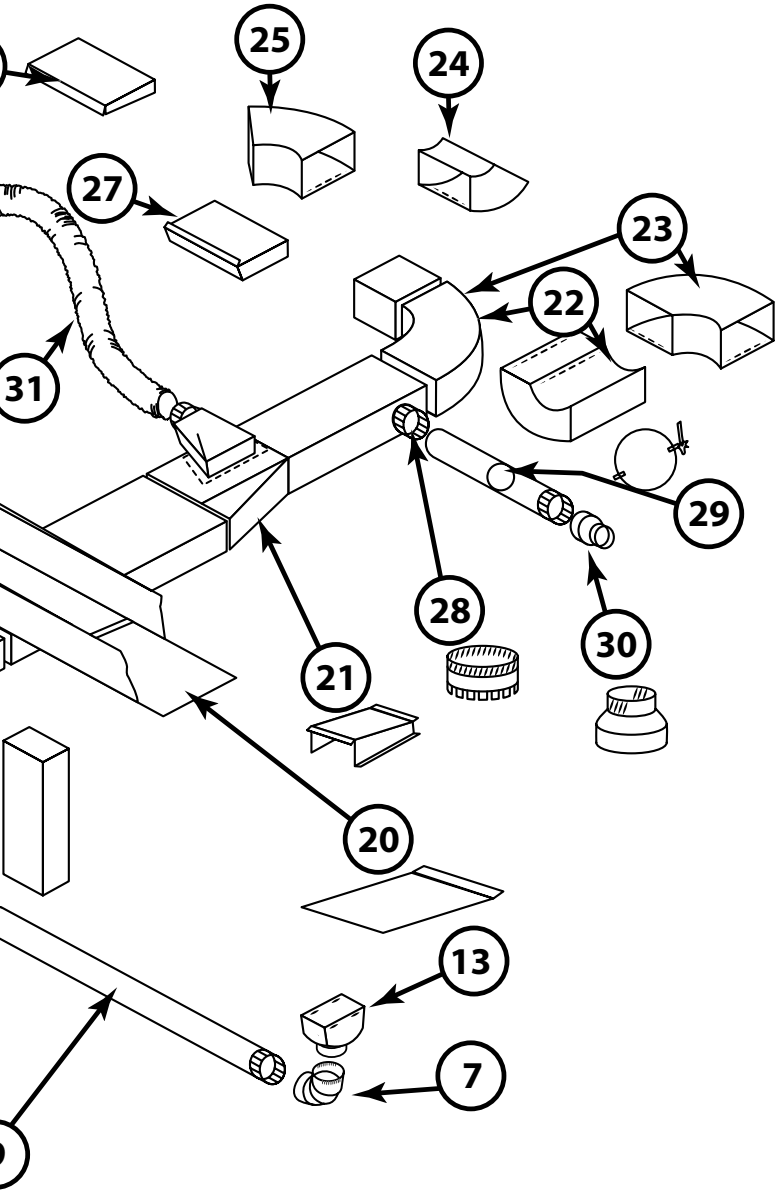

	ITEM	PART NO.
1	Plenum	188
2	Cold Air Boot	189
3	Offset Start Collar	151
4	Straight Start Collar	141
5	Top Takeoff	161
6	Adj. Top Takeoff	181
7	Galv. Adj. El.	302
8	Galv. 2' Pipe	300
9	Galv. 5' Pipe	301
10	Stack Boot - Str.	110S
11	Stack Boot - Ctr.	112S
12	Stack Boot - 90°	113S
13	Reg. Boot - Str.	110R
14	Reg. Boot - Ctr.	112R
15	Reg. Boot - 90°	113R
16	Wallstack	124
17	Stackhead	101
18	Stack Floor Pan	103
19	Duct	125
20	Cold Air Panel	323
21	Duct Red.	200
22	Duct El SW 90	120
23	Duct El LW 90	122
24	Duct Ang. SW 45	121
25	Duct Ang. LW 45	123
26	Duct End Cap	187
27	Duct End Cap	186
28	Collar	313SE/LE
29	Damper	314
30	Reducer/Increaser	311/311P/312
31	Insul. Flex Duct	2500 Series
32	Rd-Sq Diffuser Box	320
33	Oval Horizontal Elbow	502-0F
34	Oval Horizontal Angle	503-0F
35	Oval Vertical Angle	503-0
36	Oval Vertical Elbow	502-0
37	Oval End Boot	504-0
38	Oval Register 90° Boot	505-0
39	Oval Straight Boot	506-0
40	Oval Pipe	500/501-0
41	Oval Start Collar	513SE/LE
42	Sq. to Oval Horz. Boot	510-0
43	Sq. to Oval Angle Boot	509-0
44	Sq. to Oval Straight Boot	508-0
45	Oval to Oval Reverse Boot	511-0
46	Oval Stackhead	507-0

Flue Pipe System

	Item	
1	Galv. Pipe	300
2	Galv. Tee Joint	304
3	Galv. Cap/Plug	310/309
4	Galv. Red./Inc.	311/311P/312
5	Galv. Adj. Elbow	302
6	Galv. Draft Diverter	350

*** ***NEVER use single wall pipe in areas that will remain non-conditioned space – i.e. unheated attic/outside of the exterior wall – ALWAYS CHECK CODES***

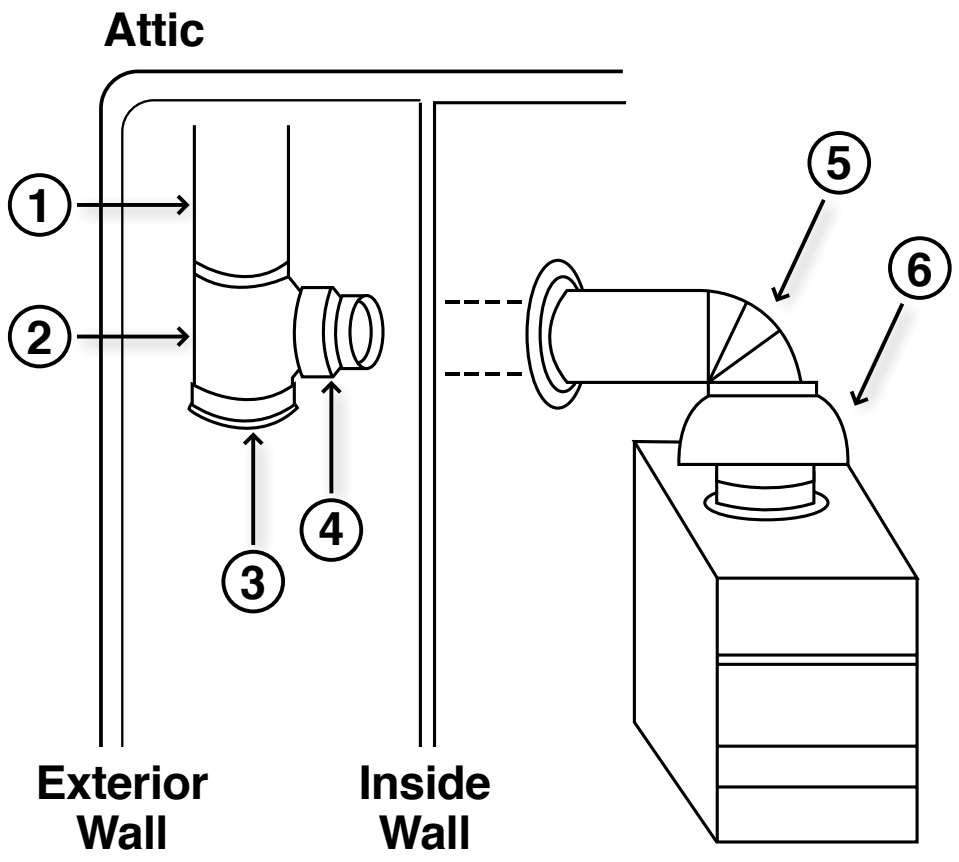

Item		Part No.
1	Black Trim Collar	605
2	Black Crimp Both Ends	606
2A	Black Slip Joint	607SE/LE
3	Black Pipe – 1’	600A
4	Black Pipe – 2’	600
5	Cast Iron Damper	CID
6	Stoveboard	UL or non-UL

If going through wall use elbow to turn:

7	Black Corr. EL	602C
8	Black Adj. EL	602

*** ***When VENTING always refer to furnace or stove installation instructions to insure use of approved venting materials – ALWAYS CHECK CODES***

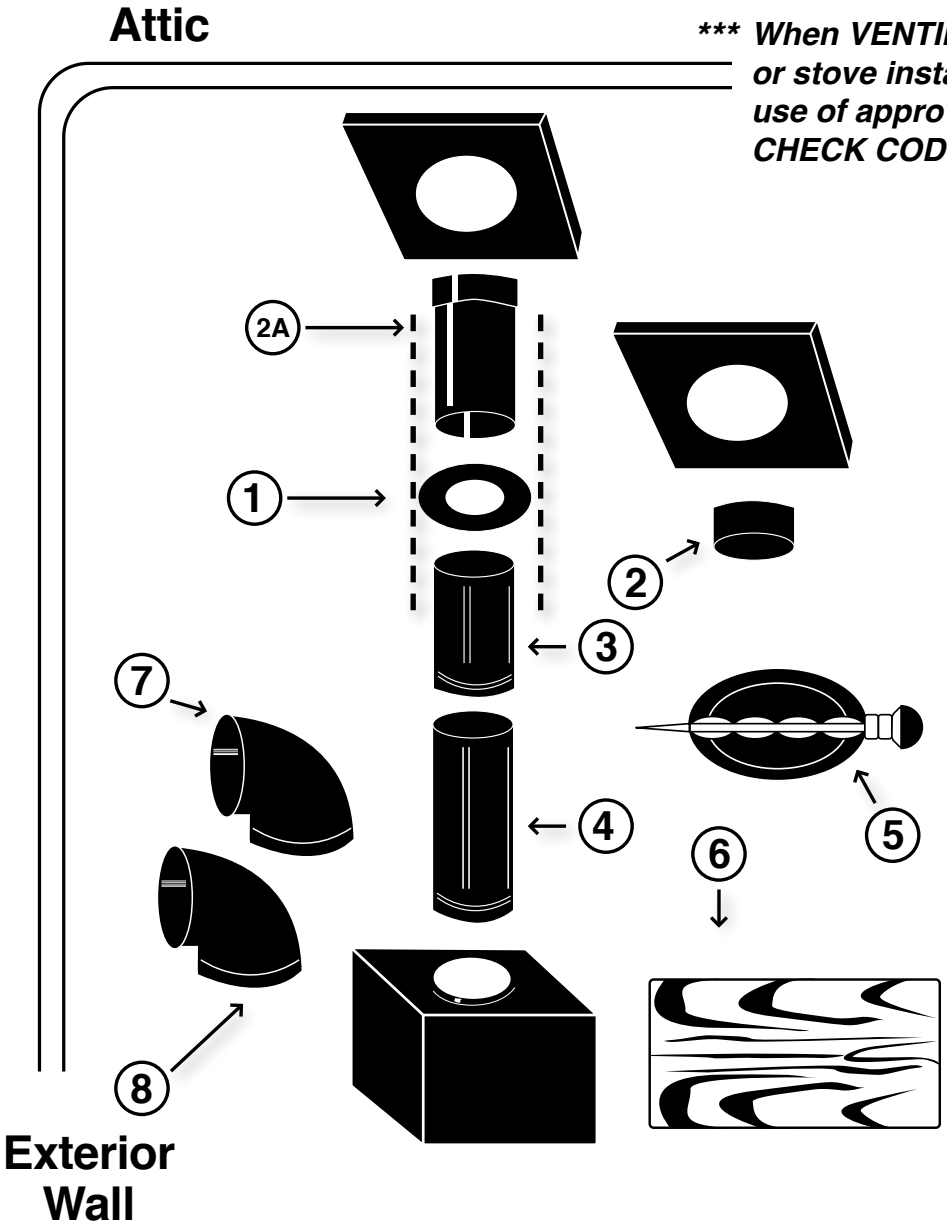

Trunk Duct Style Comparison

Trunk Style	Seam Lock Style (Length)	End Lock Style (Width x Depth)	Drives	S-Cleat
S/D Slide and Drive Trunk) (Slip and Drive Trunk)	Button lock 2 sections are snapped together-they can not be taken apart	Removable or movable S-cleat each section snaps into the s-cleat on 2 sides then a drive is slid on the other 2 sides	1 drive taped to each section	Attached to the width side of each section
S/L Snap - Lock Trunk	Slide lock 2 sections are slid together, can be taken back apart	S-Cleat is manufactured as part of each section on both sides. Each joint snaps together on all 4 sides	none	Manufactured as part of the section - all sides
K/C King Cleat	Button lock 2 sections are snapped together, Once together-they can not be taken apart	S-Cleat is manufactured as part of each section on both sides. Each joint snaps together on all 4 sides	none	Manufactured as part of the section - all sides

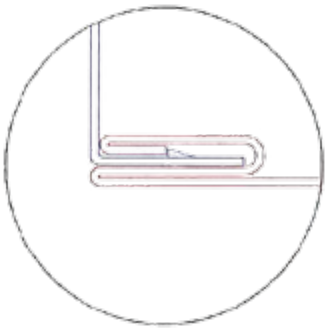

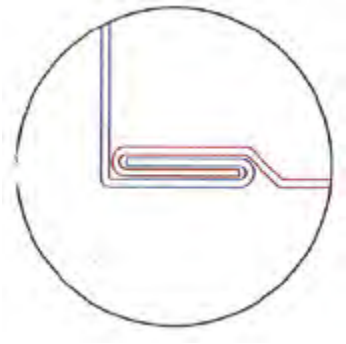

Product Number Index

Part #	Page #	Product Description
50	13	Canvas Connector (Furnance to Plenum)
60	13	Canvas Connector (Plenum to Duct)
70	13	Canvas Connector (Duct to Duct)
80L	9	Snap Lock Trunk Transition - Left
80LSD	7	Slide & Drive Trunk Transition - Left
81C	9	Snap Lock Trunk Transition - Center
81CA	9	Snap Lock Trunk Transition w/ Adhesive - Center
81CSD	7	Slide & Drive Trunk Transition - Center
81CSDA	7	Slide & Drive Trunk Transition w/ Adhesive - Center
82R	9	Snap Lock Trunk Transition - Right
82RSD	7	Slide & Drive Trunk Transition - Right
100	23	Out of Wall Stackhead
101	23	Baseboard Stackhead
102	23	Baseboard Stackhead - Two Registers
103	23	Floor Pan Stackhead
104	23	Sidewall Stackhead
104E	23	Sidewall Stackhead w/ Ears
104-11	23	Sidewall Stackhead w/ 11” Throat
110CRD	66	Straight Boot w/ Ceiling Radiation Damper
110R	37	Straight Register Boot
110S	23	Straight Stack Boot
112CRD	66	End Boot w/ Ceiling Radiation Damper
112R	37	End Register Boot - Center
112RL	37	End Register Boot - Left
112RR	37	End Register Boot - Right
112S	23	End Stack Boot - Center
112SL	23	End Stack Boot - Left
112SR	23	End Stack Boot - Right
113A	37	90° Adjustable Register Boot
113CRD	66	90° Boot w/ Ceiling Radiation Damper
113R	37	90° Register Boot
113S	23	90° Stack Boot
114A	21	“A” Adapter
115B	21	“B” Adapter
117SET	21	Wallstack End Cap
120	8	Snap Lock Trunk Elbow - Shortway
120	20	Wallstack Elbow - Shortway
120SD	6	Slide & Drive Trunk Elbow - Shortway
121	8	Snap Lock Trunk Angle - Shortway
121	20	Wallstack Angle - Shortway
121SD	6	Slide & Drive Trunk Angle - Shortway
122	8	Snap Lock Trunk Elbow - Longway
122	20	Wallstack Elbow - Longway
122SD	6	Slide & Drive Trunk Elbow - Longway
123	8	Snap Lock Trunk Angle - Longway
123	21	Wallstack Angle - Longway
123SD	6	Slide & Drive Trunk Angle - Longway
124	20	Wallstack
125	8	Snap Lock Trunk Duct
125KC	8	King Cleat Trunk Duct
125SD	6	Slide & Drive Trunk Duct
126	22	Wallstack Reverse Elbow - Left
127	22	Wallstack Reverse Elbow - Center
128	22	Wallstack Reverse Elbow - Right
141	9	Snap Lock Trunk Duct Straight Start Collar
141A	9	Snap Lock Trunk Duct Straight Start Collar w/ Adhesive
141	21	Wallstack Straight Start Collar
141SD	7	Slide & Drive Trunk Duct Straight Start Collar
141SDA	7	Slide & Drive Trunk Duct Straight Start Collar w/ Adhesive
151	10	Snap Lock Trunk Duct Offset Start Collar
151A	10	Snap Lock Trunk Duct Offset Start Collar w/ Adhesive
151SD	7	Slide & Drive Trunk Duct Offset Start Collar
151SDA	7	Slide & Drive Trunk Duct Offset Start Collar w/ Adhesvie
161	32	Top Takeoff
161A	38	Top Takeoff w/ Adhesive
161AD	38	Top Takeoff w/ Adhesive and Damper
161D	32	Double Top Takeoff
161FG	34	Fiberglass Top Takeoff
161FGD	34	Fiberglass Top Takeoff w/ Damper
161FGDE	34	Fiberglass Top Takeoff w/ Damper for 2” Ductboard
161FGE	34	Fiberglass Top Takeoff for 2” Ductboard
163	33	Side Takeoff
163A-R	38	Side Takeoff w/ Adhesive - Rectangular Base
163AD-R	38	Side Takeoff w/ Adhesive and Damper- Rectangular Base
163A-SQ	38	Side Takeoff w/ Adhesive - Square Base
163AD-SQ	38	Side Takeoff w/ Adhesive and Damper - Square Base
176	22	Wallstack Side Takeoff
177	22	Wallstack Top Takeoff
181	33	Adjustable Takeoff
181A	38	Adjustable Takeoff w/ Adhesive
181AD	38	Adjustable Takeoff w/ Adhesive and Damper
181FG	34	Fiberglass Adjustable Takeoff
184	11	Trunk Duct Volume Damper
185	11	Trunk Hanger
186SNP	10	Snap Lock End Cap
187SET	10	Snap Lock Set In Cap
187SETSD	7	Slide & Drive Set In Cap
188	15	Plenum
189	18	Snap Lock Cold Air Boot
189A	18	Snap Lock Adhesive Cold Air Boot
189ISB	14	Insulated Support Box
189K	18	Snap Lock Cold Air Boot Kit
189KA	18	Snap Lock Cold Air Boot Kit w/ Adhesive
189K-C	18	Snap Lock Cold Air Boot Kit w/ Canvas Connector
189SB	13	Support Box
189SBD	13	Support Box w/ Door
189SBDR	13	Support Box w/ Drawer
189SD	16	Slide & Drive Cold Air Boot
189SDA	16	Slide & Drive Adhesive Cold Air Boot
189SDK	16	Slide & Drive Cold Air Boot Kit
189SDKA	16	Slide & Drive Cold Air Boot Kit w/ Adhesive
189SDK-C	16	Slide & Drive Cold Air Boot Kit w/ Canvas Connector
189VSB	13	Vertical Support Box
190	6	Slide & Drive Trunk Duct Reducer
190S	9	Snap Lock Trunk Duct Reducer
191	33	Pivot Takeoff **(Discontinued Item)**
199S	19	Snap Lock Cold Air Boot Side Entry w/ Doors
199S-36	19	Snap Lock Cold Air Boot Side Entry w/ Doors 36” High
199SDS	17	Slide & Drive Cold Air Boot Side Entry w/ Doors
199SDS-36	17	Slide & Drive Cold Air Boot Side entry w/ Doors 36” High
199SDT	17	Slide & Drive Cold Air Boot Top Entry w/ Door
199SDT-36	17	Slide & Drive Cold Air Boot Top Entry w/ Door 36” High
199T	19	Snap Lock Cold Air Boot Top Entry w/ Door
199T-36	19	Snap Lock Cold Air Boot Top Entry w/ Door 36” High
200	9	Snap Lock Trunk Duct Reducer / Increaser
200SD	7	Slide & Drive Trunk Duct Reducer / Increaser
201	33	Round to Round Takeoff
201A	38	Round to Round Takeoff w/ Adhesive
300	24	24” Round Pipe
300A	24	12” Round Pipe
300C	24	30” Round Pipe
301	24	60” Round Pipe
301120	25	120” Round Pipe
302	25	90° Adustable Elbow
302C	25	Corrugated Elbow
303	25	45° Adjustable Angle
304-EZ	30	Tee - Easy Flow Style
304-12	30	Tee - Pipe Style (12” high)
304-15	30	Tee - Pipe Style (15” high)
304-18	30	Tee - Pipe Style (18” high)
304-24	30	Tee - Pipe Style (24” high)
305	30	Reducing Tee - Easy Flow Style
305ST	30	Reducing Tee - Straight Style
306	31	Tapered Flue Tee - Easy Flow Style
306A	31	Swivel Tee
306ST	31	Tapered Flue Tee - Straight Style
307	31	Wye Branch
308	31	Perimeter Tee
309	27	Round Plug - Crimped
309H	27	Round Plug w/ Handle - Crimped
310	27	Round Cap - No Crimp
310H	27	Round Cap w/ Handle - No Crimp
311	26	Reducer - Small End Crimped
311F	26	Flat Reducer - Small End Crimped
311P	26	Reducer - No Crimp
311PF	26	Flat Reducer - No Crimp
312	26	Increaser - Large End Crimped
312F	26	Flat Increaser - Large End Crimped
313FGD	34	Round Start Collar - 6” Long w/ Damper
313FGH	34	Round Start Collar - 6” Long w/ Holes

Items in blue are noted in the additional information column on the page number listed. Picture available upon request.

Product Number Index

Part #	Page #	Product Description
313LE	34	Round Start Collar - No Crimp
313SE	34	Round Start Collar - Crimped
314D	27	Round Damper w/ Double Quad and Handle
314S	27	Round Damper w/ Single Quad and Handle
315	27	Thimble
315A	28	Adjustable Thimble
316	28	Drawband
317	40	Blank Pan
317-2	40	Return Pan
317RP	40	Return Pan
318	40	Funnel Pan
319	41	Square Diffuser Box
320	41	Round to Square Diffuser Box
320NO	42	Diffuser Box w/ No Outlet
320S	41	Side Outlet Diffuser Box
320T	42	Top Outlet Diffuser Box
320TE	42	Top Outlet Diffuser Box w/ Ears
321	28	Round to Round Ceiling Outlet
323	14	Panning
324	11	S-Cleat
324S	11	Standing S-Cleat
325	29	Round Damper Section
326	29	Round Start Collar - 6” Long w/ Damper - No Crimp
327	49	Shanty Cap - Square Style
327A	49	Adjustable Shanty Cap
327R	49	Shanty Cap - Round Style
327RS	49	Shanty Cap - Round Style w/ Screen
328	50	Dryer Vent
328S	50	Dryer Vent w/ Screen & Flap
329	50	Fresh Air Intake
330	49	Trim collar
332	29	Crimp Both Ends
335	50	Storm Collar
350	51	Vertical Draft Diverter
352	51	Horizontal Draft Diverter
400A	39	Round Adhesive - Plain
400AD	39	Round Adhesive w/ Damper
400AS	39	Round Adhesive w/ Scoop
400ASD	39	Round Adhesive w/ Scoop & Damper
400D	36	Spin Fitting for Ductboard - Plain
400M	36	Spin Fitting for Metal - Plain
401D	36	Spin Fitting for Ductboard w/ Damper
401M	36	Spin Fitting for Metal w/ Damper
402D	36	Spin Fitting for Ductboard w/ Scoop
402M	36	Spin Fitting for Metal w/ Scoop
403D	36	Spin Fitting for Ductboard w/ Scoop & Damper
403M	36	Spin Fitting for Metal w/ Scoop & Damper
404D	35	Tab Collar for 1” to 1 1/2” Ductboard
404D-2	35	Tab Collar for 2” Ductboard
404D-A	39	Tab Collar Adhesive for 1” to 1 1/2” Ductboard
404D-2A	39	Tab Collar Adhesive for 2” Ductboard
405D	35	Tab Collar w/ Damper for 1” to 1 1/2” Ductboard
405D-2	35	Tab Collar w/ Damper for 2” Ductboard
405D-A	39	Tab Collar Adhesive w/ Damper - for 1” to 1 1/2” Ductboard
405D-2A	39	Tab Collar Adhesive w/ Damper - for 2” Ductboard
406A	39	Saddle Style Adhesive - Plain
406AD	39	Saddle Style Adhesive w/ Damper
406AS	39	Saddle Style Adhesive w/ Scoop
406ASD	39	Saddle Style Adhesive w/ Scoop & Damper
408A	39	Conical Adhesive - Plain
408AD	39	Conical Adhesive w/ Damper
408ADSO	39	Conical Adhesive w/ Damper and Standoff
408AS	39	Conical Adhesive w/ Scoop
408ASD	39	Conical Adhesive w/ Scoop & Damper
500-0	43	60” Oval Pipe
501-0	43	100” Oval Pipe
502-0	43	Vertical Oval Elbow
502-0F	43	Flat Oval Elbow
503-0	43	Vertical Oval Angle
503-0F	43	Flat Oval Angle
504-0	44	Round to Oval End Boot
505-0	44	Round to Oval 90° Boot
506-0	44	Round to Oval Straight Boot
507-0	46	Oval Stackhead
5070D	46	Double Oval Stackhead
507NO	46	Oval Stackhead - Box Portion Only
508-0	46	Oval Straight Stack Boot
509-0	47	Oval 45° Register Box
510-0	47	Oval 90° Register Box
511-0	44	Oval to Oval Reverse Boot
512-0	43	112” Oval Pipe
513-0	45	Oval Start Collar - Crimped
513FG	45	Oval Collar - 6” Long
513-NC	45	Oval Start Collar - No Crimp
520-0	47	Oval Straight Register Boot
522-0	47	Oval End Register Boot
523-0	47	Oval 90° Register Boot
532-S	48	Oval Side Outlet Box
561-0	45	Oval Top Takeoff
600	54	24” Black Pipe
600A	54	12” Black Pipe
600B	54	36” Black Pipe
600D	54	24” Black Damper Pipe
602	55	90° Adjustable Black Elbow
602C	55	Corrugated Black Elbow
603	55	45° Adjustable Black Angle
603LE	55	Black Cap - No Crimp
603LEH	55	Black Cap w/ Handle - No Crimp
603SE	55	Black Plug - Crimped
603SEH	55	Black Plug w/ Handle - Crimped
604	56	Black Tee - Easy Flow Style
605	56	Black Trim Collar
606	56	Black Crimp Both Ends
607LE	56	Black Slip Joint - No Crimp
607SE	56	Black Slip Joint - Crimped
610	57	Black Oval to Round Boot
610-3PC	57	Black Oval to Round Boot - 3 Piece
611	58	Black Reducer - Small End Crimped
611P	58	Black Reducer - No Crimp
612	58	Black Increaser - Large End Crimped
616	57	Black Drawband
618	54	18” Black Pipe
620	57	5 in 1 Black Flue Adapter
800	52	24” Aluminum Pipe
801	52	Aluminum Flex Duct
802	52	90° Adjustable Aluminum Elbow
804-A	53	Aluminum Dryer Vent Kit
805	53	Aluminum Wall Cap
806	53	Aluminum Roof Jack
807	52	Aluminum Dryer Vent
860	52	60” Aluminum Pipe
900	70	36” Stainless Steel Pipe
901	70	48” Stainless Steel Pipe
902	70	90° Adjustable Elbow
903	70	45° Angle
904	70	Pipe Style Tee
907	70	Storm Collar
909	71	Plug - Crimped
910	71	Cap - No Crimp
911	71	Reducer - Small End Crimped
900A	70	12” Stainless Steel Pipe
900B	70	24” Stainless Steel Pipe
900C	70	18” Stainless Steel Pipe
911P	71	Plain Reducer - No Crimp
912	71	Increaser - Large End Crimped
927	71	Rain Cap - Round Style
1200	50	Roof Flashing
2500	63	Black Polyethylene Duct
2500-S	63	Metalized Polyester Duct
2500-UI	63	Polyester Connector
3109NF	67	Insulated Boxes
3209NF	67	Insulated Boxes
3309NF	67	Insulated Boxes
3409NF	67	Insulated Boxes
3500F	67	Insulated Boxes
3500FA	69	Insulated Boxes
3500FS	68	Insulated Boxes
3500NF	67	Insulated Boxes
3500NFS	69	Insulated Boxes
3506F	67	Insulated Boxes
3506NF	68	Insulated Boxes
3506TF	68	Insulated Boxes
3600F	67	Insulated Boxes
3600F8	67	Insulated Boxes
3600FA	69	Insulated Boxes
3600FA8	69	Insulated Boxes

Items in blue are noted in the additional information column on the page number listed. Picture available upon request.

Product Number Index

Part #	Page #	Product Description
3600FS	68	Insulated Boxes
3600FS8	68	Insulated Boxes
3600NF	67	Insulated Boxes
3600NF8	67	Insulated Boxes
3600NFS	69	Insulated Boxes
3600NFS8	69	Insulated Boxes
3606F	67	Insulated Boxes
3606F8	67	Insulated Boxes
3606NF	68	Insulated Boxes
3606NF8	68	Insulated Boxes
3606TF	68	Insulated Boxes
3606TF8	68	Insulated Boxes
3700F	69	Insulated Boxes
3700NF	68	Insulated Boxes
3706NF	68	Insulated Boxes
3800F	69	Insulated Boxes
3800F8	69	Insulated Boxes
3800NF	68	Insulated Boxes
3800NF8	68	Insulated Boxes
3806NF	68	Insulated Boxes
3806NF8	68	Insulated Boxes
5020	65	Stove Pipe Screws
BAP	60	Black Ash Pail
BAP-KIT	60	Black Ash Pail w/ Shovel
BLK-HODSET	59	Black Coal Hod & Shovel
BRB	37	Basement Register Boot
BS	63	Black Pipe Sleeve
CAF	14	Cold Air Frame
CANVAS	13	MBX Canvas
CANVAS-JBX	13	JBX Canvas
CID	60	Cast Iron Damper
CLEATMAT	66	Cleat Material
DOOR	61	Galvanized Clean Out Door
DOOR-CI	61	Cast Iron Clean Out Door
DRIVE	11	Drive Cleats
DUCTULATOR	66	Ductulator
FANN	65	Room to Room Fan
FC	63	Foil Connector Duct
FLUESTOP	61	Fluestops
FR1	15	Premium Style Filter Rack - Top Entry
FR2	15	Filter Rack w/ Notches - Side Entry
FR3	15	Economy Style Filter Rack - Side Entry
GNV	51	Gooseneck Vent
GOLD	60	Gold Trim Collar
HANDLES	65	Damper Handles
HOD	59	Coal Hods
HOSE	51	Hose
MAGNET	14	Magnet - 100' Roll
MH	64	Mobile Home Duct
NUTS	65	Wing Nuts
PAN	14	Drain Pans
PANEL	15	Plenum Panel
RO	7	Radius Offset
SADDLE-45	28	45° Vent Saddle
SADDLE-90	28	90° Vent Saddle
SC	29	Sleeve Connector
SDA-5	16	Slide & Drive Cold Air Boot w/ Adhesive for 5" Filter - Top Load
SDA-5U	16	Slide & Drive Cold Air Boot w/ Adhesvie for 5" Filter - Universal Side Load
SDKA-5	17	Slide & Drive Cold Air Boot Kit w/ Adhesive for 5" Filter - Top Load
SDKA-5U	16	Slide & Drive Cold Air Boot Kit w/ Adhesive for 5" Filter - Universal Side Load
SDKAC5	16	Slide & Drive Cold Air Boot Kit w/ Adhesive for 5" Filter w/ Canvas Connector
SHOVEL	59	Shovels
SLA-5	18	Snap Lock Cold Air Boot for 5" Filter - Top Load
SLA-5U	18	Snap Lock Cold Air Boot for 5" Filter - Universal Side Load
SLKA-5	19	Snap Lock Cold Air Boot Cold Air Boot Kit w/ Adhesive for 5" Filter - Top Load
SLKA-5U	18	Snap Lock Cold Air Boot Kit w/ Adhesive for 5" Filter - Universal Side Load
SLKAC5	18	Snap Lock Cold Air Boot Kit w/ Adhesive for 5" Filter w/ Canvas Connector
SP301	72	Spiral Pipe
SP302	72	90° Elbow
SP303	72	45° Angle
SP304	73	90° Tee
SP306	73	45° Tee
SP310	73	End Cap
SP311	73	Reducer
SP45SAD	72	45° Saddle
SP90SAD	72	90° Saddle
SPC	73	Coupling
SPST	73	Perimeter Saddle Tee
SS	64	Silver Pipe Sleeve
STOVEBOARD	62	UL/Non-UL Stoveboards
TEL	54	Telescopic Pipe
TOP	15	Plenum Top
U-CHANNEL	11	U-Channel
WASHERS	65	Washers for Handles & Wing Nuts
WDG-30	12	Galvanized Wedge
WDGO-30	12	Galvanized Wedge w/ Outlet

Items in blue are noted in the additional information column on the page number listed. Picture available upon request.

Product Name Index

Product Name	Part #	Page #
Accessories - Hearth	5020	65
	BAP	60
	BAP-KIT	60
	BLK-HODSET	59
	DOOR	61
	DOOR-CI	61
	FANN	65
	FLUESTOP	61
	HOD	59
	SHOVEL	59
Accessories - HVAC	185	11
	CANVAS	13
	CANVAS-JBX	13
	DUCTULATOR	66
	HANDLES	65
	MAGNET	14
	NUTS	65
	U-CHANNEL	11
	WASHERS	65
Adapters	114A	21
	115B	21
	620	57
Adhesive - Conical	408A	39
	408AD	39
	408ADSO	39
	408AS	39
	408ASD	39
Adhesive - Round	400A	39
	400AD	39
	400AS	39
	400ASD	39
Adhesive - Saddle	406A	39
	406AD	39
	406AS	39
	406ASD	39
Angle - Oval	503-0	43
	503-0F	43
Angle - Round	303	25
	603	55
	903	70
Angle - Stack	121	20
	123	21
Angle - Trunk	121	8
	121SD	6
	123	8
	123SD	6
Boot - Cold Air	189	18
	189A	18
	189SD	16
	189SDA	16
	199S	19
	199S-36	19
	199SDS	17
	199SDS-36	17
	199SDT	17
	199SDT-36	17
	199T	19
	199T-36	19
	SDA-5	16
	SDA-5U	16
	SLA-5	18
	SLA-5U	18
Boot - Oval	504-0	44
	505-0	44
	506-0	44
	508-0	46
	511-0	44
	520-0	47
	522-0	47
	523-0	47
	610	57
	610-3PC	57
Boot - Radiation Damper	110CRD	66
	112CRD	66
	113CRD	66
Boot - Register	110R	37
	112R	37
	112RL	37
	112RR	37
	113A	37
	113R	37
	BRB	37
Boot - Stack	110S	23
	112S	23
	112SL	23
	112SR	23
	113S	23
Boxes	319	41
	320	41
	320NO	42
	320S	41
	320T	42
	320TE	42
	509-0	47
	510-0	47
	532-S	48
Cap - Shanty	327	49
	327A	49
	327R	49
	327RS	49
	927	71
Cap - Stack	117SET	21
Cap - Trunk	186SNP	10
	187SET	10
	187SETSD	7
Cap/Plug - Round	309	27
	309H	27
	310	27
	310H	27
	909	71
	910	71
	603LE	55
	603LEH	55
	603SE	55
	603SEH	55
Ceiling Outlet	321	28
Cold Air Frame	CAF	14
Cold Air Kit	189K	18
	189KA	18
	189K-C	18
	189SDK	16
	189SDKA	16
	189SDK-C	16
	SDKA-5	17
	SDKA-5U	16
	SDKAC5	16
	SLKA-5	19
	SLKA-5U	18
	SLKAC5	18
Collar - Oval	513-0	45
	513-NC	45
	513FG	45
Collar - Round	313FGD	34
	313FGH	34
	313LE	34
	313SE	34
	325	29
	326	29
	330	49
	335	50
	605	56
	907	70
	GOLD	60
Collar - Stack	141	21
Collar - Trunk	141	9
	141A	9
	141SD	7
	141SDA	7
	151	10
	151A	10
	151SD	7
	151SDA	7
Connector	50	13
	60	13
	70	13
	332	29

Items in blue are noted in the additional information column on the page number listed. Picture available upon request.

Product Name Index

Product Name	Part #	Page #
	606	56
	SC	29
Damper - Round	314D	27
	314S	27
	CID	60
Damper - Trunk	184	11
Drain Pans	PAN	14
Drawband	316	28
	616	57
Drives/Cleats	324	11
	324S	11
	CLEATMAT	66
	DRIVE	11
Duct - Trunk	125	8
	125KC	8
	125SD	6
Elbow - Oval	502-0	43
	502-0F	43
Elbow - Round	302	25
	302C	25
	602	55
	602C	55
	802	52
	902	70
Elbow - Stack	120	20
	122	20
	126	22
	127	22
	128	22
Elbow - Trunk	120	8
	120SD	6
	122	8
	122SD	6
Filter Rack	FR1	15
	FR2	15
	FR3	15
Flexible Duct	2500	63
	2500-S	63
	2500-UI	63
	BS	63
	FC	63
	MH	64
	SS	64
Insulated Boxes	3109NF	67
	3209NF	67
	3309NF	67
	3409NF	67
	3500F	67
	3500FA	69
	3500FS	68
	3500NF	67
	3500NFS	69
	3506F	67
	3506NF	68
	3506TF	68
	3600F	67
	3600F8	67
	3600FA	69
	3600FA8	69
	3600FS	68
	3600FS8	68
	3600NF	67
	3600NF8	67
	3600NFS	69
	3600NFS8	68
	3606F	67
	3606F8	67
	3606NF	68
	3606NF8	68
	3606TF	68
	3606TF8	68
	3700F	69
	3700NF	68
	3706NF	68
	3800F	69
	3800F8	69
	3800NF	68
	3800NF8	68
	3800NF8	69
	3806NF	68
	3806NF8	68
Offset - Trunk	RO	7
Pans	317	40
	317-2	40
	317RP	40
	318	40
Panning	323	14
Pipe - Oval	500-0	43
	501-0	43
	512-0	43
Pipe - Round	300	24
	300A	24
	300C	24
	301	24
	301120	25
	600	54
	600A	54
	600B	54
	600D	54
	618	54
	800	52
	860	52
	900	70
	900A	70
	900B	70
	900C	70
	901	70
	TEL	54
Plenum	188	15
Plenum Accessories	PANEL	15
	TOP	15
Reducer - Trunk	190	6
	190S	9
	200	9
	200SD	7
Reducer/Increaser - Round	311	26
	311F	26
	311P	26
	311PF	26
	312	26
	312F	26
	611	58
	611P	58
	612	58
	911	71
	911P	71
	912	71
Saddles	SADDLE-45	28
	SADDLE-90	28
Slip Joints	607LE	56
	607SE	56
Spin Fitting - Ductboard	400D	36
	401D	36
	402D	36
	403D	36
Spin Fitting - Metal	400M	36
	401M	36
	402M	36
	403M	36
Spiral	SP301	72
	SP302	72
	SP303	72
	SP304	73
	SP306	73
	SP310	73
	SP311	73
	SP45SAD	72
	SP90SAD	72
	SPC	73
	SPST	73
Stackheads	100	23
	101	23
	102	23
	103	23
	104	23

Items in blue are noted in the additional information column on the page number listed. Picture available upon request.

Product Name Index

Product Name	Part #	Page #	
	104-11	23	
	104E	23	
Stackhead - Oval	507-0	46	
	5070D	46	
	507NO	46	
Stoveboards	STOVEBOARD	62	
Support Boxes	189ISB	14	
	189SB	13	
	189SBD	13	
	189SBDR	13	
	189VSB	13	
Tab Collars	404D	35	
	404D-2	35	
	405D	35	
	405D-2	35	
Tab Collars - Adhesive	404D-A	39	
	404D-2A	39	
	405D-A	39	
	405D-2A	39	
Takeoff	161	32	
	161D	32	
	161FG	34	
	161FGD	34	
	161FGDE	34	
	161FGE	34	
	163	33	
	181	33	
	181FG	34	
	191	33	(Discontinued Item)
	201	33	
Takeoff - Adhesive	161A	38	
	161AD	38	
	163A-R	38	
	163AD-R	38	
	163A-SQ	38	
	163AD-SQ	38	
	181A	38	
	181AD	38	
	201A	38	
Takeoff - Oval	561-0	45	
Takeoff - Stack	176	22	
	177	22	
Tee - Perimeter	308	31	
Tee - Reducing	305	30	
	305ST	30	
Tee - Round	304-12	30	
	304-15	30	
	304-18	30	
	304-24	30	
	304-EZ	30	
	306A	31	
	604	56	
	904	70	
Tee - Tapered	306	31	
	306ST	31	
Tee - Wye	307	31	
Thimble	315	27	
	315A	28	
Transition - Trunk	80L	9	
	80LSD	7	
	81C	9	
	81CA	9	
	81CSD	7	
	81CSDA	7	
	82R	9	
	82RSD	7	
Venting	328	50	
	328S	50	
	329	50	
	350	51	
	352	51	
	801	52	
	804-A	53	
	805	53	
	806	53	
	807	52	
	1200	50	
	GNV	51	
	HOSE	51	
Wallstack	124	20	
Wedge	WDG-30	12	
	WDGO-30	12	

Items in blue are noted in the additional information column on the page number listed. Picture available upon request.